

图1/F1G1

发动机(柴油机)/ENGINE(DIESEL)



序号 Item No.	图号 Part No.	零部件名称 Description	件数 Q'ty	备注 Remark
01	NB485	Engine	1	新柴发动机
-	C240PKJ	Engine	1	C240PKJ发动机
-	YM92	Engine	1	YANMAR4TNV-92L
02	D30103001	Bolt	2	螺栓
03	D30103005	Plate	2	垫片
04	D30103004	Collar	2	套管
05	D30103003	Rubber	2	大橡胶垫
06	D30103002	Rubber	2	橡胶垫
07	D30103007	Washer	2	垫圈
08	D30103006	Nut	2	锁紧螺母

FD10, 15, 18(T)

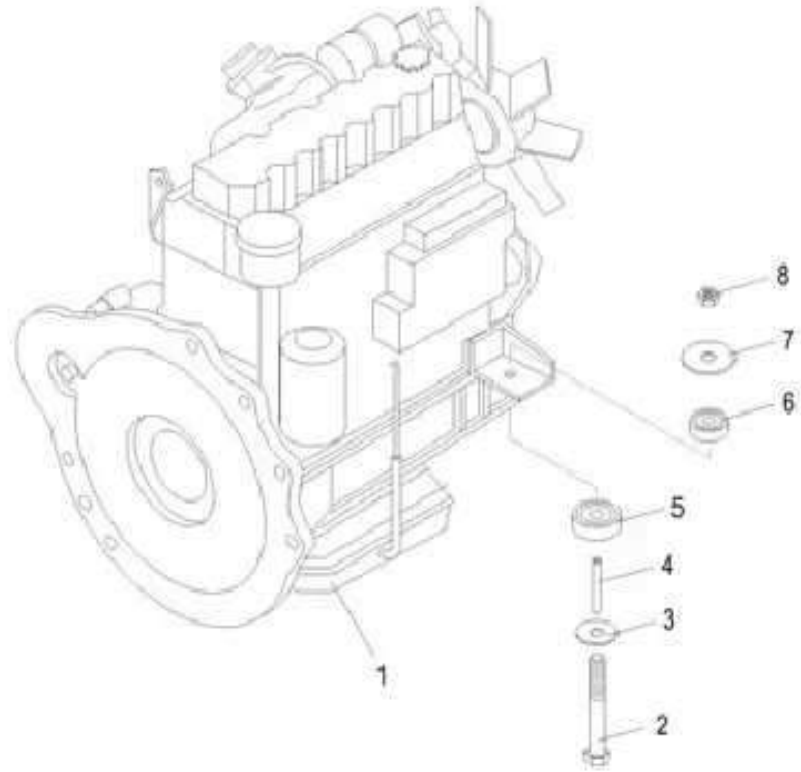

A





FG(L) 10, 15, 18(T)

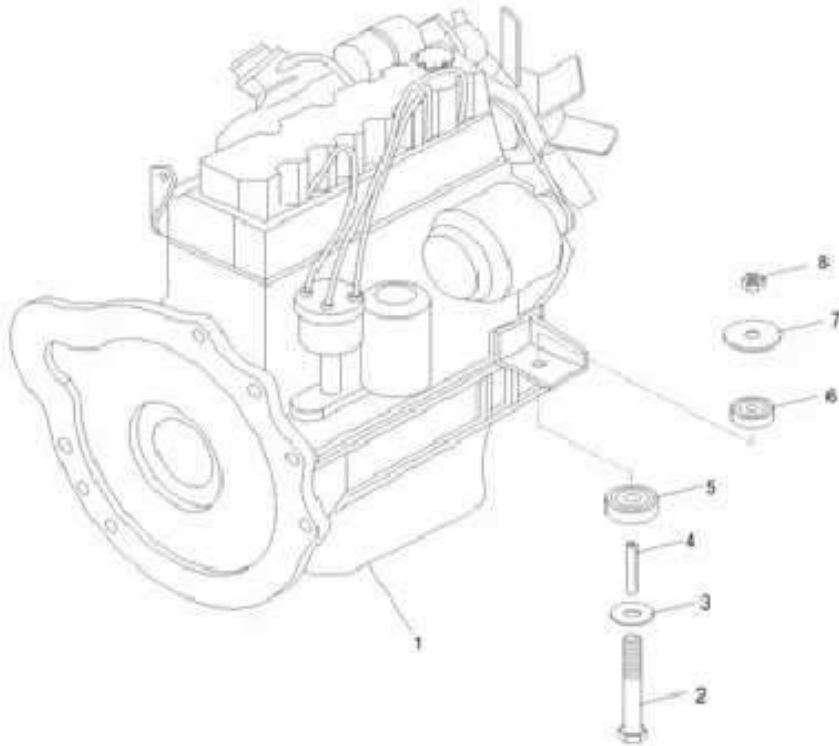

序号 Item No.	图号 Part No.	零部件名称 Description	件数 Qty	备注 Remark
01	K21	Engine	K21发动机	1
02	D30 10 30 01	Bolt	螺栓	2
03	D3010 30 05	Washer	垫片	2
04	D3010 30 04	Collar	套管	2
05	D3010 30 03	Rubber	大橡胶垫	2
06	D3010 30 02	Rubber	橡胶垫	2
07	D3010 30 05	Washer	垫圈	2
08	D30 10 30 06	Nut	锁紧螺母	2



图3/F1G3

空滤器安装(柴油机)/AIR CLEANER ASS'Y (DIESEL)



序号 Item No.	图号 Part No.	零部件名称 Description	件数 Qty	备注 Remark
A	D15160000	Air cleaner ass'y	空滤器安装	1
01	K1122A-1	Air cleaner	空滤器	1 C240 YM92
-	K1122A-4	Air cleaner	空滤器	1 485
02	QC/T390-1999	Clip	双钢丝卡箍φ75	3 C240 YM92
-	QC/T390-1999	Clip	双钢丝卡箍φ75	4 485
03	D15160001I	Hose	空滤器出气管	1 485
-	D15160001JA	Hose	空滤器出气管	1 C240
-	D15160001	Hose	空滤器出气管	1 YM92
04	QC/T390-1999	Clip	双钢丝卡箍φ60	1 C240
-	QC/T390-1999	Clip	双钢丝卡箍φ80	1 YM92
05	D15160003	Hose	空滤器进气管	1
06	D15160002	Bracket	空滤器支架	1
07	GB/T93-1987	Washer	标准弹簧垫圈6	2
08	GB/T5783-2000	Bolt	螺栓M6×20	2
09	GB/T6170-2000	Nut	螺母M8	2
10	GB/T93-1987	Washer	标准弹簧垫圈8	2

FD10, 15, 18(T)

A

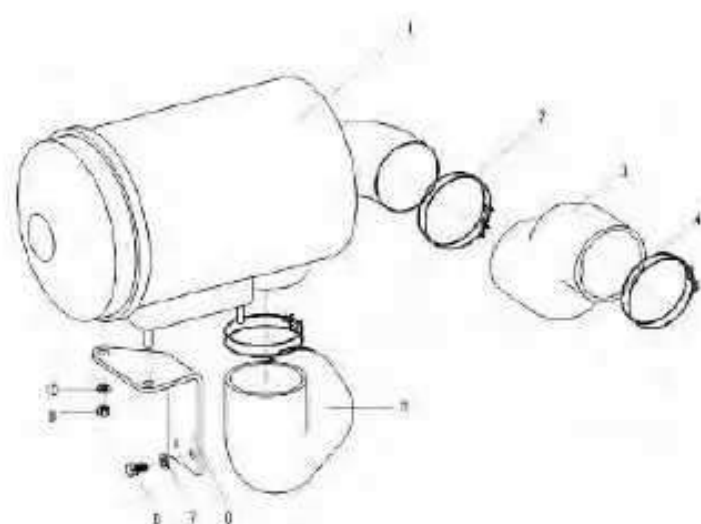



空滤器安装(汽油机)/AIR CLEANER ASS'Y (GASOLINE)

图4/FIG4

FG (L) 10, 15, 18 (T)

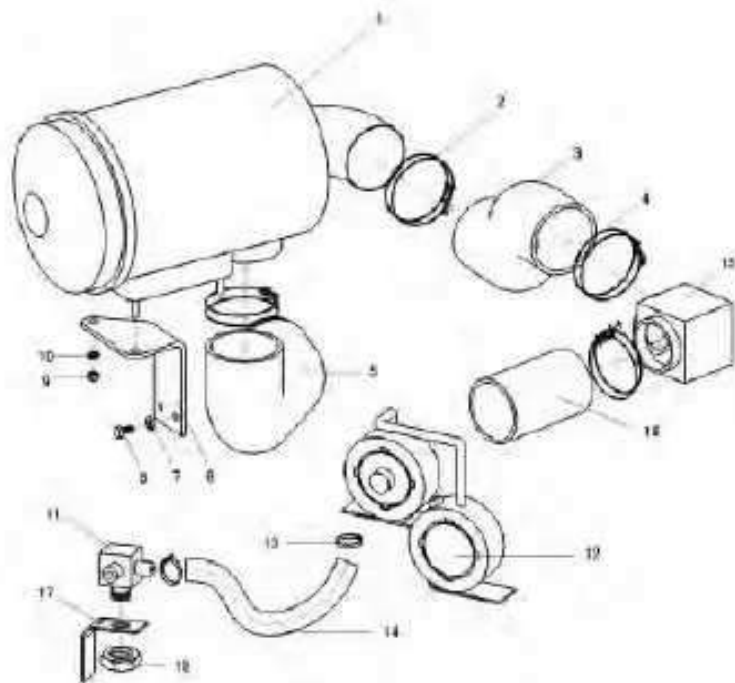

序号 Item No.	图号 Part No.	零部件名称 Description	件数 Qty	备注 Remark
A	G15160000	Air cleaner ass'y	1	空滤器安装
01	K1122A-4	Air cleaner	1	空滤器
02	QC/T390-1999	Clip	3	双钢丝卡箍φ75
03	G15160001	Hose	1	空滤器出气管
04	QC/T390-1999	Clip	4	双钢丝卡箍φ65
05	D15160003	Hose	1	空滤器进气管
06	D15160002	Bracket	1	空滤器支架
07	GB/T93-1987	Washer	2	标准弹簧垫圈6
08	GB/T5783-2000	Bolt	2	螺栓M6×20
09	GB/T6170-2000	Nut	2	螺母M8
10	GB/T93-1987	Washer	2	标准弹簧垫圈8
11	G30161001	Nipple	1	管接头
12	G30162000	Carburettor conector	1	化油器接管总成
13	QC/T390-1999	Clip	2	双钢丝卡箍φ30
14	G30161002	Hose	1	进气管
15	G15160004	Compsite	1	混合器
16	G15160003	Hose	1	出气管2
17	G15150003	Bracket,safety valve	1	安全阀支架
18	G15160006	Nut	1	螺母



图5/FIG5

冷却系统/COOLING SYSTEM

序号 Item No.	图号 Part No.	零部件名称 Description	件数 Q'ty	备注 Remark
A	D151500001	Cooling system	冷却系统	1 机械专用
-	DT15150000	Cooling system	冷却系统	1 液力专用
01	QC/T390-1999	Clp	双钢丝卡箍φ50	4
02	G15150001	Hose, lower	下水管	1 K21
-	D151500011	Hose, lower	下水管	1 485
-	D30150001JE	Hose, lower	下水管	1 C240
-	D30150001JE	Hose, lower	下水管	1 YM92
03	D30150004	Rubber	橡胶垫 I	2
04	GT15151000	Radiator	水箱总成	1 K21
-	DT15151000I	Radiator	水箱总成	1 485
-	DT15151000JA	Radiator	水箱总成	1 C240
-	DT15151000	Radiator	水箱总成	1 YM92
05	D30150003	Rubber	橡胶垫 II	2
06	GB97.1-85	Washer	垫片	2
07	D30170003	Bolt	台阶螺栓	2
08	GB6184-86	Nut	螺母M8	2
09	G15150002	Hose, upper	上水管	1 K21
-	DT15150002I	Hose, upper	上水管	1 485
-	D30150002JA	Hose, upper	上水管	1 C240
-	D30150002JE	Hose, upper	上水管	1 YM92
10	GB96-85	Washer	垫圈10	2
11	GB93-87	Washer	垫圈10	2

FD10, 15, 18(T)
FG(L) 10, 15, 18(T)

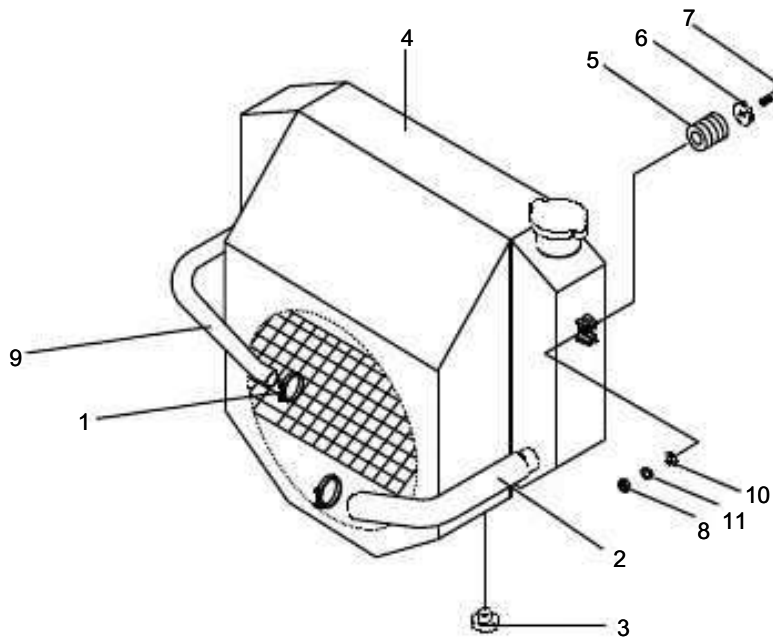



FG(L) 10, 15, 18(T)

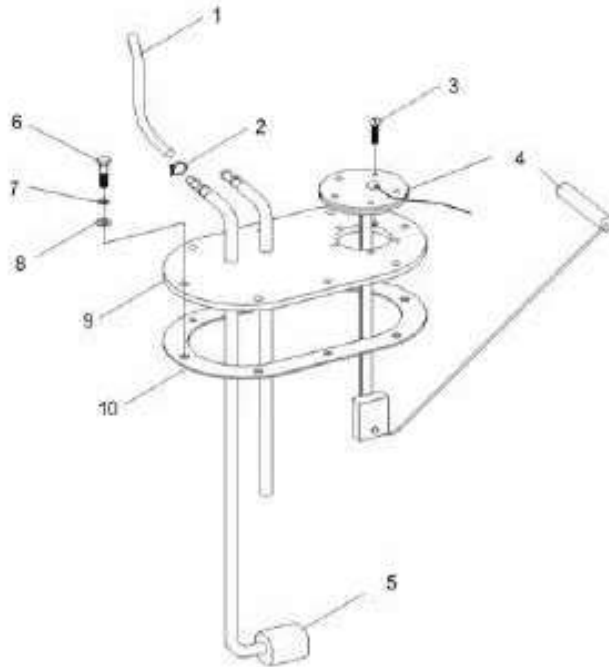

序号 Item No.	图号 Part No.	零部件名称 Description	件数 Qty	备注 Remark
A	D15180000	Fuel system	1	燃油系统
1	D30181001	Hose	1	燃油吸油管φ10
2	QC/T390-1999	Clip	2	双钢丝环箍φ16
3	GB/T65-2000	Bolt	5	开槽圆柱头螺钉M5×20
4	RG427	sensor	1	燃油传感器
5	Y0606	Filter(Fuel)	1	燃油过滤器
6	GB/T5783-86	Bolt	8	螺栓M6×15
7	GB/T97.1-2002	Washer	8	垫圈6
8	GB/T93-1987	Washer	8	平垫圈6
9	D15181000	Plate	1	油箱盖板总成
10	D30610002	Packing	1	密封垫



图7/FIG7

燃油系统/FUEL SYSTEM

序号 Item No.	图号 Part No.	零部件名称 Description	件数 Q'ty	备注 Remark
A	D15180000	Fuel system	燃油系统	1
01	GB/T5783-2000	Bolt	螺栓M8×20	2
02	GB/T97.1-2002	Washer	垫圈 8	2
03	GB/T93-1987	Washer	平垫圈 8	2
04	D30181001	Hose	吸油管φ10	1
05	D30181002	Hose	回油管φ10	1
06	GB/T5783-86	Bolt	螺栓M6×15	8
07	GB/T97.1-2002	Washer	垫圈6	8
08	GB/T93-1987	Washer	平垫圈6	8
09	D15181000	Plate	油箱盖板总成	1
10	D30610002	Packing	密封垫	1
11	Y0606	Fuel filter	燃油过滤器	1
12	D30181001	Hose	油管φ10	1
13	GB/T65-2000	Bolt	开槽圆柱头螺钉M5×20	6
14	RG427	sensor	燃油传感器	1
15	DX200MT	Oil-water separator	油水分离器	1
16	QC/T390-1999	Clip	双钢丝环箍φ16	5

FD10, 15, 18 (T) - I, JA

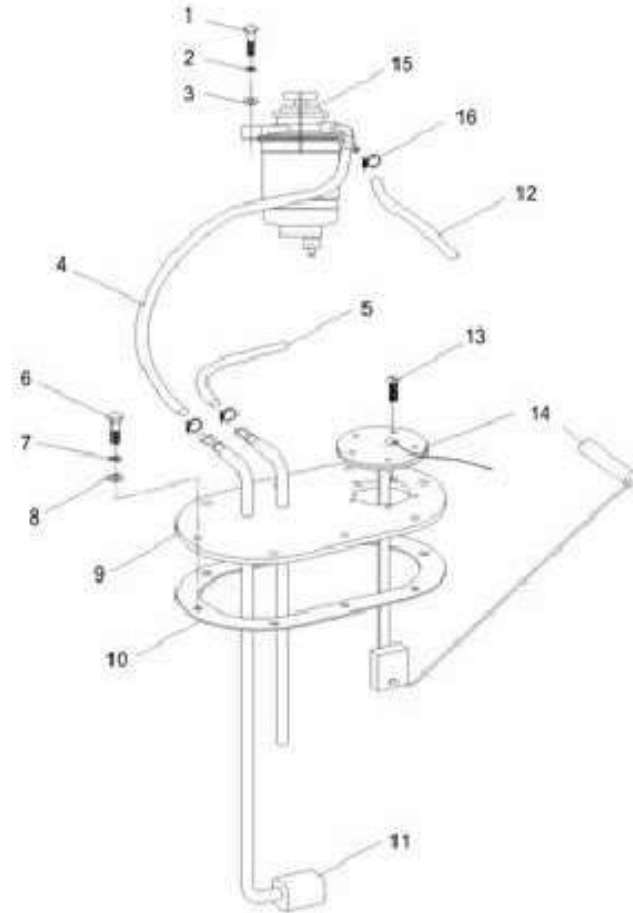



FD10, 15, 18(T)-JC

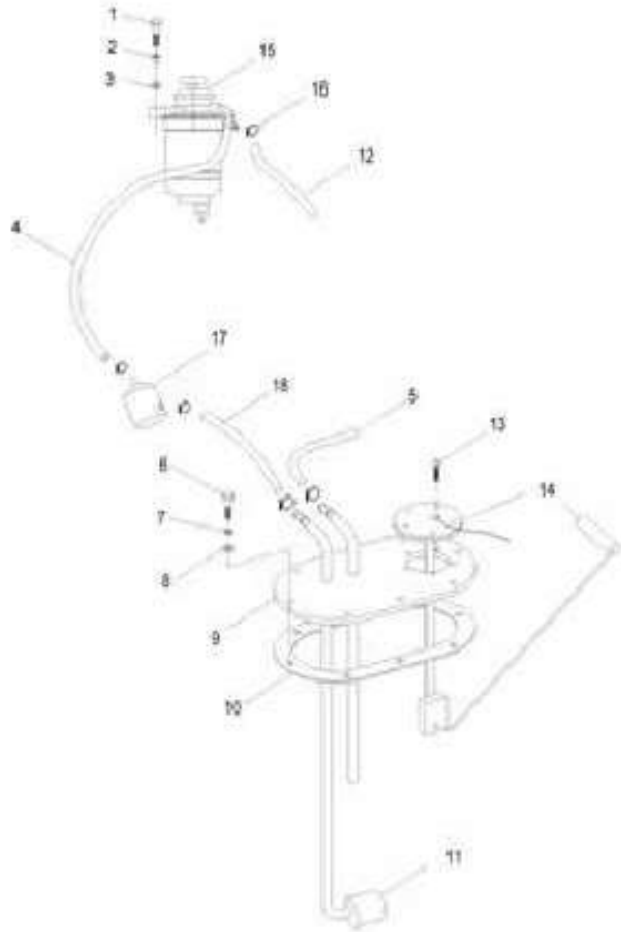

序号 Item No.	图号 Part No.	零部件名称 Description	件数 Q'ty	备注 Remark
A	D15180000	Fuel system	1	燃油系统
01	GB/T5783-2000	Bolt	2	螺栓M8×20
02	GB/T97.1-2002	Washer	2	垫圈 8
03	GB/T93-1987	Washer	2	平垫圈 8
04	D30181001JE	Hose	1	吸油管II φ10
05	D30181002	Hose	1	回油管 φ10
06	GB/T5783-86	Bolt	8	螺栓M6×15
07	GB/T97.1-2002	Washer	8	垫圈 6
08	GB/T93-1987	Washer	8	平垫圈 6
09	D15181000	Plate	1	油箱盖板总成
10	D30610002	Packing	1	密封垫
11	Y0606	Fuel Filter	1	燃油过滤器
12	D30180001	Hose	1	油管 φ10
13	GB/T65-2000	Bolt	6	开槽圆柱头螺钉M5×20
14	RG427	sensor	1	燃油传感器
15	DX200MT	Oil-water separator	1	油水分离器
16	QC/T390-1999	Clip	5	双钢丝环箍φ16
17	D30180002JE	Filter	1	中间过滤器
18	D30181001	Hose	1	吸油管I φ10



图9/FIG9

排气系统/EXHAUST SYSTEM

序号 Item No.	图号 Part No.	零部件名称 Description	件数 Q'ty	备注 Remark
01	D30170002JA	Packing	垫片 1	C240
-	D15170002JC	Packing	垫片 1	YM92
-	G15171000	Packing	垫片 1	K21
02	GB/T6173-86	Nut	螺母M10×1.25 4	
-	GB/T6173-86	Nut	螺母M10×1.25 2	K21
03	GB/T93-1987	Washer,lock	垫圈10 4	
-	GB/T93-1987	Washer,lock	垫圈10 2	K21
04	D15170001JA	Pipe ass'y	排气管 1	C240
-	D15170001	Pipe ass'y	排气管 1	YM92
-	G15171000	Pipe ass'y	排气管 1	K21
05	GB6170-86	Nut	螺母M8 2	
06	GB93-87	Washer,lock	垫圈8 2	
07	D30176002	Stopper	U型卡箍 1	
08	D30176001	U-bolt	U型螺栓 1	
09	D15171000	Muffler	消声器 1	
10	D30170003	Bolt	台阶螺栓 2	
11	GB/T96.1-2002	Washer	大垫片10 2	
12	D30170001	Rubber	橡胶垫 2	
13	GB/T97.1-86	Washer	垫圈8 2	
14	GB/T6184-2000	Nut	锁紧螺母M8 2	

FD10, 15, 18(T)-JA, JC
FG(L) 10, 15, 18(T)

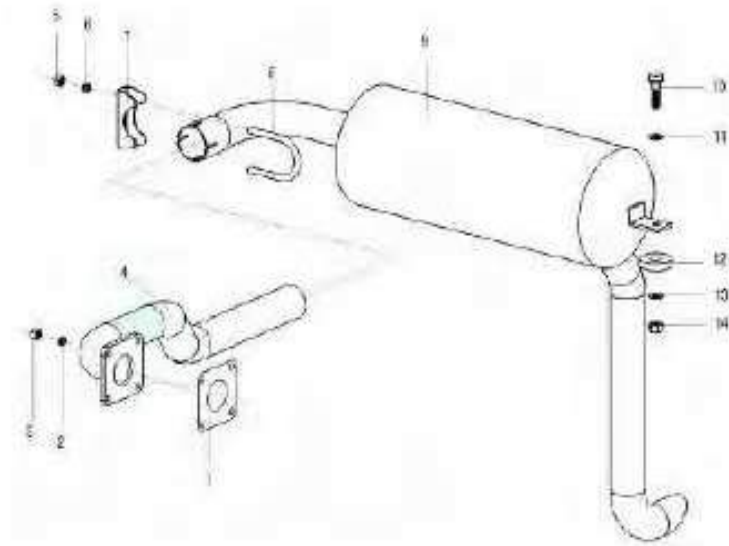

A





排气系统/EXHAUST SYSTEM

图10/FIG10

FD10, 15, 18(T)-I

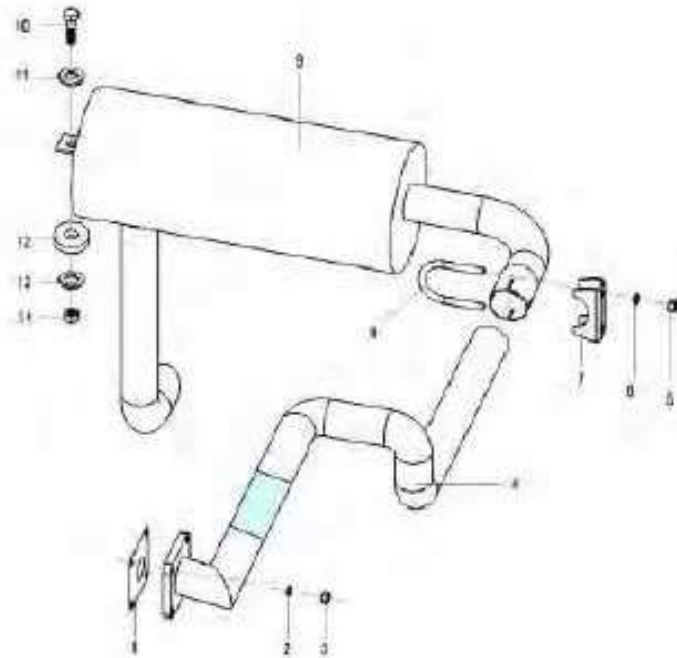

序号 Item No.	图号 Part No.	零部件名称 Description	件数 Qty	备注 Remark
01	D15 170002	Packing	垫片 1	
02	GB6170-2000	Nut	螺母M8 2	
03	GB93-1987	Washer, lock	弹垫8 2	
04	D15 1700011	Pipe assy	排气管 1	
05	GB/T6170-2000	Nut	螺母M8 2	
06	GB/T93-1987	Washer, lock	垫圈8 2	
07	D30176002	Stopper	U型卡箍 1	
08	D30176001	U-bolt	U型螺栓 1	
09	D15 1710001	Muffler	消声器 1	
10	D30 170003	Bolt	台阶螺栓 2	
11	GB/T96.1-2002	Washer	大垫片10 2	
12	D30 170001	Rubber	橡胶垫 2	
13	GB/97.1-2002	Washer	垫圈8 2	
14	GB/T6184-2000	Nut	锁紧螺母M8 2	



图11/FIG11

排气系统/EXHAUST SYSTEM

序号 Item No.	图号 Part No.	零部件名称 Description	件数 Qty	备注 Remark
01	D30170002JA	Packing	垫片 1	C240
-	D 15 17 00 02 JE	Packing	垫片 1	YM92
-	G 15 17 00 02 JA	Packing	垫片 1	K21
02	GB/T6 17 3-86	Nut	螺母M10×1.25 4	
	GB/T6 17 3-86	Nut	螺母M10×1.25 2	K21
03	GB/T9 7.1	Washer,lock	平垫圈10 4	
-	GB/T 97.1	Washer,lock	平垫圈10 2	K21
04	GB/T93-1987	Washer,lock	弹垫圈10 4	
-	GB/T93-1987	Washer,lock	弹垫圈10 2	K21
05	D15170001JA	Pipe ass'y	排气管 1	C240
-	D 15 17 00 01	Pipe ass'y	排气管 1	YM92
-	G 15 17 00 00	Pipe ass'y	排气管 1	K21
06	D30175001	U-bolt	U型螺栓 2	
07	GB6170-86	Nut	螺母M8 4	
08	GB93-87	Washer	弹垫圈8 4	
09	GB/T97.1-2002	Shim	平垫圈8 4	
10	D30175002	Stopper	U型卡板 2	
11	D 15 17 A3 00 0	Cover	高位排气管 1	
12	GB/T5783-2000	Bolt	螺栓M8×25 3	
13	GB/T93-1987	Washer	标准型弹垫圈 8 3	
14	GB/T97.1-2002	Shim	平垫圈 8 3	
15	D 30 17 00 03	Bolt	台阶螺栓 2	
16	GB/T96.1-2002	Washer	大垫片10 2	
17	D30170001	Rubber	橡胶垫 2	
18	GB/T97.1-86	Washer	垫圈8 2	
19	GB/T6184-2000	Nut	锁紧螺母M8 2	
20	D1517A1000	Muffler	消音器 1	

FD10, 15, 18 (T) -JA, JC
FG (L) 10, 15, 18 (T)

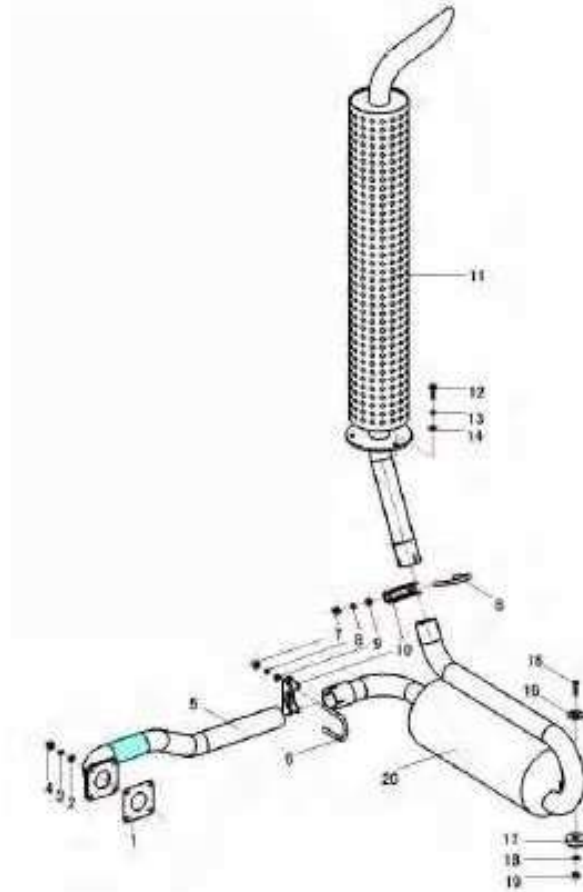



FD10, 15, 18(T)-I

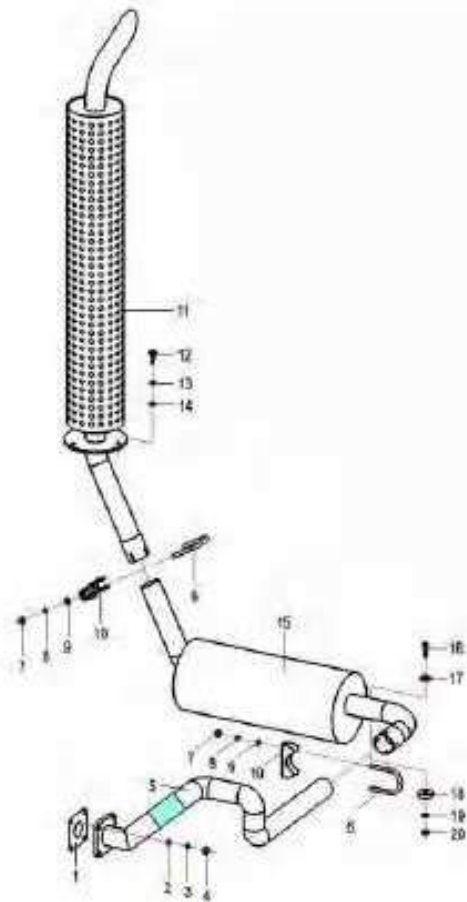

序号 Item No.	图号 Part No.	零部件名称 Description	件数 Qty	备注 Remark
01	D15170002	Packing	垫片	1
02	GB/T97.1	Washer, bck	平垫圈10	4
03	GB/T93-1987	Washer, lock	弹垫圈10	4
04	GB/T6173-86	Nut	螺母M10×1.25	4
05	D151700011	Pipe ass'y	排气管	1
06	D30175001	U-bolt	U型螺栓	2
07	GB6170-86	Nut	螺母M8	4
08	GB93-87	Washer	弹垫圈8	4
09	GB/T97.1-2002	Shim	平垫圈8	4
10	D30175002	Stopper	U型卡板	2
11	D1517A3000	Cover	高位排气管	1
12	GB/T5783-2000	Bolt	螺栓M8×25	3
13	GB/T93-1987	Washer	标准型弹垫圈	8
14	GB/T97.1-2002	Shim	平垫圈	8
15	D1517A1000	Muffler	消音器	1
16	D30170003	Bolt	台阶螺栓	2
17	GB/T96.1-2002	Washer	大垫片10	2
18	D30170001	Rubber	橡胶垫	2
19	GB/T97.1-86	Washer	垫圈8	2
20	GB/T6184-2000	Nut	锁紧螺母M8	2



图13/FIG13

传动装置安装(液力式)/DRIVE UNIT MOUNT (TOR-CON TYPE)



序号 Item No.	图号 Part No.	零部件名称 Description	件数 Q'ty	备注 Remark
01	YQXD18HA	Drive unit	液力变速箱 1	485
-	YQXD18E	Drive unit	液力变速箱	C240 YM92
-	YQXD18N	Drive unit	液力变速箱	K21
02	GB/T93-87	Washer, lock	垫圈 12	12
03	GB/T5785-86	Bolt	螺栓M12×1.25×40	12
04	GB/T6170-86	Nut	螺母M10	1
05	GB/T93-87	Washer	垫圈 10	1
-	GB/T97.1-85	Washer	垫圈10-140HV	1
06	GB/T5782-86	Bolt	螺栓M10×60	1
07	GB/T93-87	Washer, lock	垫圈 10	8
08	GB/T5785-86	Bolt	螺栓M10×1.25×35	7
09	D30130001	Clip	管夹片	1
10	D15120001	Packing	密封垫	1

FD10, 15, 18T
FG(L) 10, 15, 18T

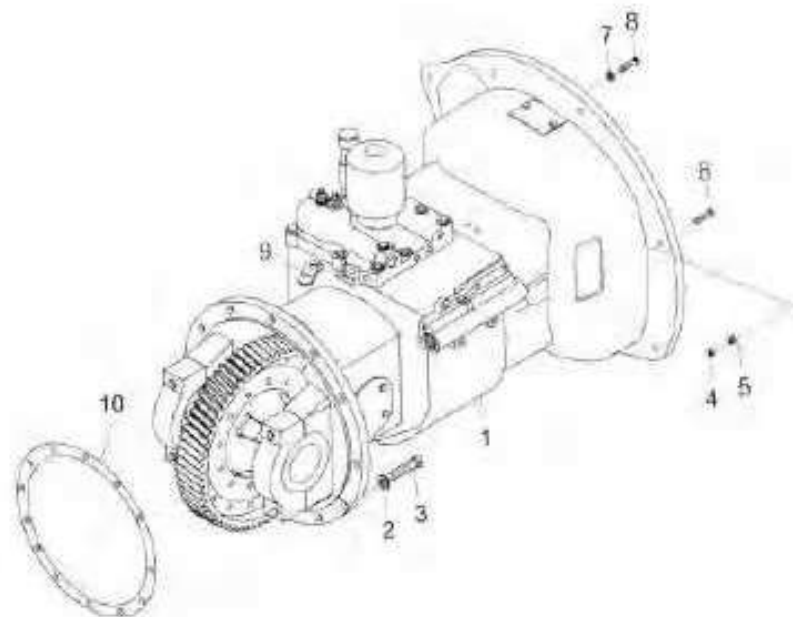

A





FD10, 15, 18T
FG(L) 10, 15, 18T

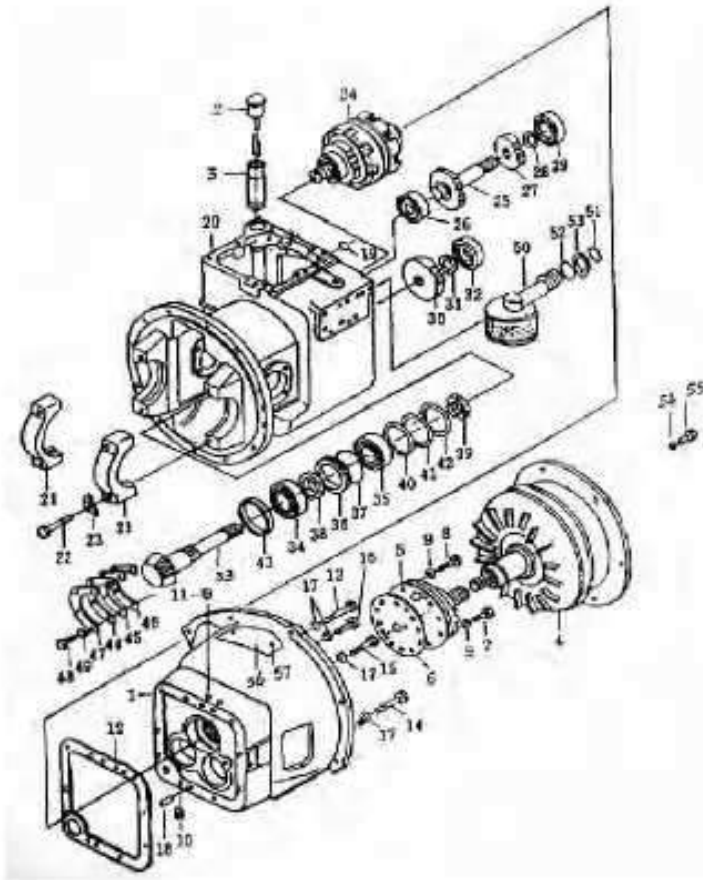

序号 Item No.	图号 Part No.	零部件名称 Description	件数 Q'ty	备注 Remark
1	YDS30.035	Case, Torque-Converter	1	变矩器壳体
2	YDS30.909	Cap	1	加油口盖
3	YDS30.049	Oil Fill Pipe	1	加油管
4	YJH265	Torque-Converter	1	变矩器
5	YDS30.906	Charging pump assy.	1	供油泵总成
6	YDS30.100	Washer	1	垫片
7	YDS30.110	Bolt	2	螺栓
8	YDS30.111	Bolt	4	螺栓
9	8JB982-77	Washer	6	组合密封垫圈
10	YDS30.103	Plug	3	螺塞
11	YDS30.104	Plug	4	螺塞
12	YDS30.038	Washer	1	垫片
13	GB5783-86	Bolt	4	螺栓M10×30
14	GB5783-86	Bolt	1	螺栓M10×50
15	GB5783-86	Bolt	3	螺栓M10×55
16	GB5783-86	Bolt	1	螺栓M10×75
17	GB93-87-10	Washer, Lock	9	弹簧垫圈
18	GB119-86-B12×20Pin		2	圆柱销
19	GB1235-76	O-ring	2	O型密封圈15×2.4
20	YDS25.001	Gear-box	1	壳体
21	YDS25.002	Bearing Seat	2	轴承座
22	YDS30.089	Bolt	4	螺栓
23	YDS25.003	Washer, Lock	4	锁片
24	YDS18.901	Clutch hydraulic	1	离合器总成
25	YDS30.025	Shaft idler	1	惰轮轴
26	6026 GB/T276-84	Deep groove ball bearing	1	深沟球轴承
27	YDS30.037	Gear, idler	1	惰轮
28	GB893.1-86-24	Snap ring	1	孔用弹性挡圈
29	6207 GB/T276-84	Deep groove ball bearing	1	深沟球轴承
30	YDS30.036	Gear output	1	输出齿轮
31	GB893.1-86-24	Snap ring	1	孔用弹性挡圈

图14/FIG14

传动装置安装(液力式)/DRIVE UNIT MOUNT (TOR-CON TYPE)

序号 Item No.	图号 Part No.	零部件名称 Description	件数 Q'ty	备注 Remark
32	6027 GB/T276-94	Deep groove ball bearing	深沟球轴承	1
33	YDS 18.023	Shaft output	输出轴	1
34	32208 GB/T297-94	Tapered roller bearings	圆锥滚子轴承	1
35	30208 GB/T297-94	Tapered roller bearings	圆锥滚子轴承	1
36	YDS30.023	Retainer, oil seal	油封保持架	1
37	GB1235-76	O-ring	O型密封圈80×3.1	1
38	12163-82131	Oil seal	油封	1
39	YDS30.024	Nut	螺母	1
40	YDS30.019(δ=1)	Washer	垫	need
41	YDS30.019(δ=2)	Washer	垫	need
42	YDS30.019(δ=3)	Washer	垫	need
43	YDS30.020	Collapsible	轴环	1
44	YDS30.022(δ=1)	Washer	垫	need
45	YDS30.022(δ=2)	Washer	垫	need
46	YDS30.022(δ=3)	Washer	垫	need
47	YDS30.021	Plate, support	支撑片	1
48	GB5783-86	Bolt	螺栓M8×20	4
49	GB93-87-8	Washer	弹簧垫圈	4
50	YDS30.808	Strainer	滤油器	1
51	GB1235-76	O-ring	O型密封圈	1
52	GB1235-76	O-ring	O型密封圈	1
53	GB894.1-86-35	Washer	轴用弹性挡圈	1
54	GB93-87-10	Washer	弹簧垫片	6
55	GB5786-86	Bolt	螺栓M10×1.25×20	6
56	YDS30.112	Cover	窗盖	1
57	GB818-85	Bolt	螺钉M8×10	2

FD10, 15, 18T
FG(L) 10, 15, 18T

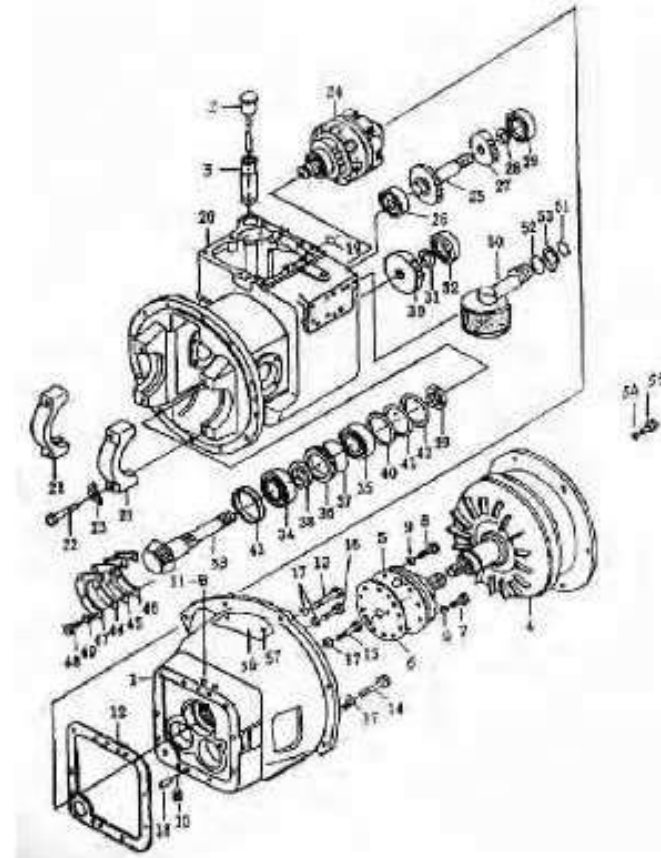



FD10, 15, 18T
FG(L) 10, 15, 18T

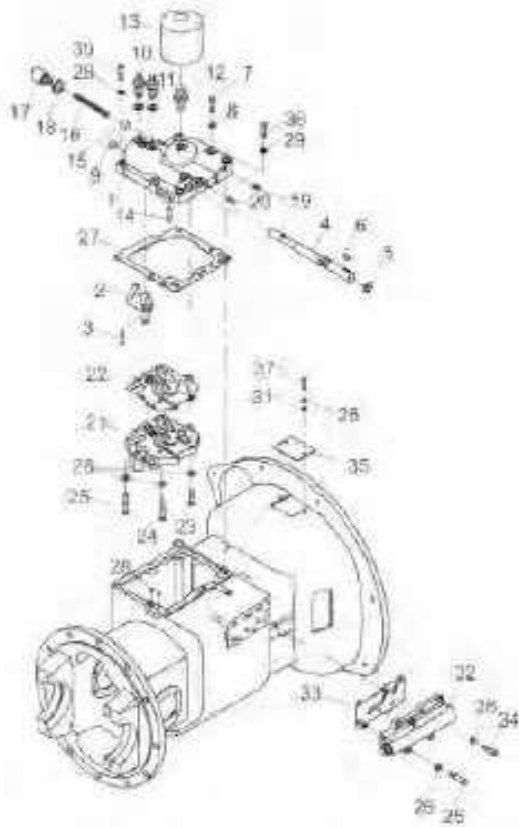

序号 Item No.	图号 Part No.	零部件名称 Description	件数 Q'ty	备注 Remark
1	YDS30.066	Cover case	1	壳体盖
2	YDS30.033	Shift arm	1	变速臂
3	GB879-86	Pin	1	弹性圆柱销6×32
4	YDS30.032	Shift of shift arm	1	变速臂轴
5	GB1235-76	O-ring	1	O型密封圈20×2.4
6	GB1099-79	Key, woodruff	1	半圆键
7	YDS30.068	Bolt	1	固定螺栓
8	Q/301B 202-86	Washer	1	密封圈8×14×1.5
9	YDS30.048	Plug	1	塞子
10	JK208	Switch	2	倒车灯开关
11	14×24×2	Paper washer	2	纸垫圈
12	YDS30.048	Nipple	1	管接头
13	YBS5.904	Strainer	1	滤清器
14	GB879-86	Pin	1	弹性圆柱销4×25
15	YDS30.052	Piston	1	活塞
16	YDS30.050	Spring	1	弹簧
17	YDS30.051	Cup	1	安全阀盖
18	Q/301B 202-86	Washer	1	密封圈20×28×1.5
19	YDS30.103	Plug	4	螺塞
20	YDS30.102	Plug	6	螺塞
21	YDS30.904	Assy, control valve	1	控制阀总成
22	YDS30.065	Washer	1	垫片
23	GB5786-86	Bolt	2	螺栓M8×35-10.9
24	GB5783-86	Bolt	2	螺栓M8×50-10.9
25	GB5783-86	Bolt	2	螺栓M8×55-10.9
26	GB93-87	Washer	6	弹簧垫圈8
27	YDS30.067	Washer	1	垫片
28	GB1235-76	O-ring	2	O型密封圈11×1.9
29	GB5783-86	Bolt	6	螺栓M10×40
30	GB5783-86	Bolt	2	螺栓M10×55
31	GB93-87	Washer	8	垫圈10



图15/FIG15

传动装置(盖和微动阀)/DRIVE UNIT (COVER&INCHING VALVE)

序号 Item No.	图号 Part No.	零部件名称 Description	件数 Q'ty	备注 Remark
32	YDS30.910	Assy, inching valve	1	微动阀总成
33	YDS3.0047	Washer	1	垫片
34	GB5783-86	Bolt	3	螺栓M8×25
35	YDS30.112	Cover, tor-con	1	变距器盖
36	GB5783-86	Bolt	6	螺栓M10×1.25×40
37	GB5783-86	Bolt	2	螺栓M8×12

FD10, 15, 18T
FG(L) 10, 15, 18T

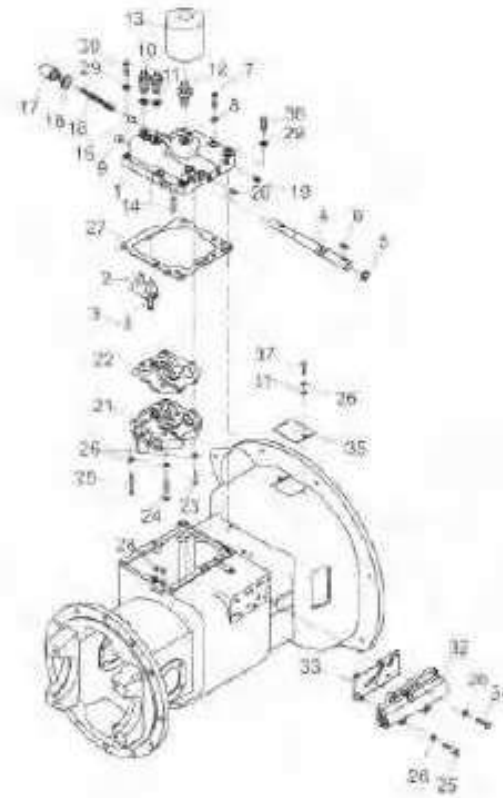

A





供油泵(液力式)/CHARGING PUMP (TOR-CON TYPE)

图16/FIG16

FD10, 15, 18T
FG(L) 10, 15, 18T

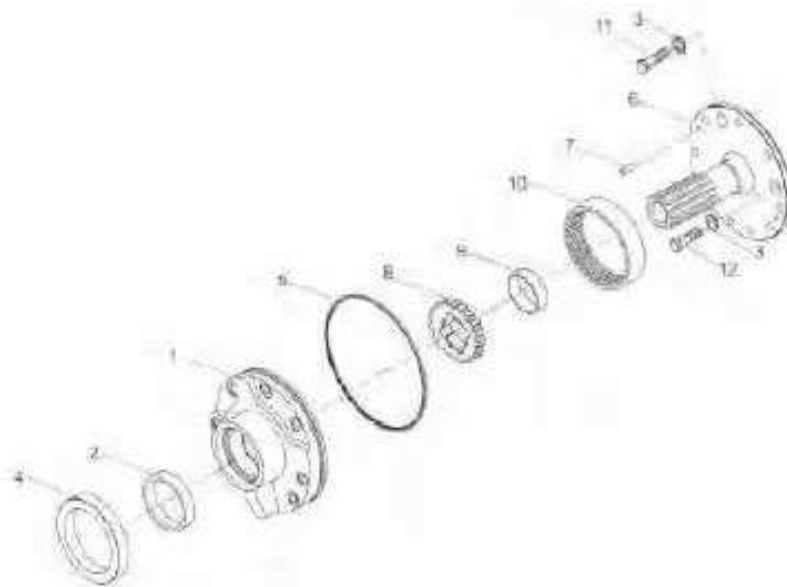

序号 Item No.	图号 Part No.	零部件名称 Description	件数 Qty	备注 Remark
01	YDS 30.091	Cæs, pump	泵壳	1
02	YDS 30.092	Bushing	衬套	1
03	8JB9 82-77	Washer	组合密封垫圈	2
04	AH2 84 7R	Oil seal	油封	1
05	GB3452.1-92	O-ring	O型密封圈145x3.55	1
06	YDS 30.095	Star seat	导轮座	1
07	GB119-86	Pin	圆柱销	2
08	YDS 30.096	Driving	主动齿轮	1
09	YDS 30.097	Bushing	衬套	1
10	YDS 30.098	Driven gear	被动齿轮	1
11	GB57 83-86	Bolt	螺栓	1
12	GB57 83-86	Bolt	螺栓	1



图17/FIG17

液力离合器(液力式)/HYDRAULIC CLUTCH(TOR-CON TYPE)



序号 Item No.	图号 Part No.	零部件名称 Description	件数 Qty	备注 Remark
1	YDS30.802	Assy,input shaft	1	输入轴总成
2	YDS30.007	Gear,forward	1	前进档齿轮
3	YDS30.008	Gear,reverse	1	倒车档齿轮
4	YDS30.002	End plate	2	端板
5	YDS30.009	Spring	2	回程弹簧
6	YDS30.010	Spring	2	弹簧座
7	YDS30.011	Thrusting	2	止推环 (A)
8	YDS30.012	Thrusting	2	止推环 (B)
9	YDS30.005	Piston	2	活塞
10	YDS30.006	Plug	2	塞
11	GB308-89	Ball,steel	2	钢球
12	11243-82141	Disk,friction	6	摩擦片
13	123S3-82111	Spacer	6	隔片
14	YDS30.015	Ring,seal	4	密封环 (A)
15	YDS30.016	Ring,seal	2	密封环 (B)
16	GB1235-76	O-ring	2	O型密封圈40×3.5
17	YDS30.017	Snapping	2	卡环
18	6306 GB/T276-94	Deep groove bal bearing	2	深沟球轴承
19	K35×42×20	Nedee roler bearings	2	滚针轴承
20	GB894.1-86	Circlips for shaft	2	轴用弹性挡圈40
21	GB77-85	Screws	2	螺钉M8×8

FD10, 15, 18T
FG(L) 10, 15, 18T

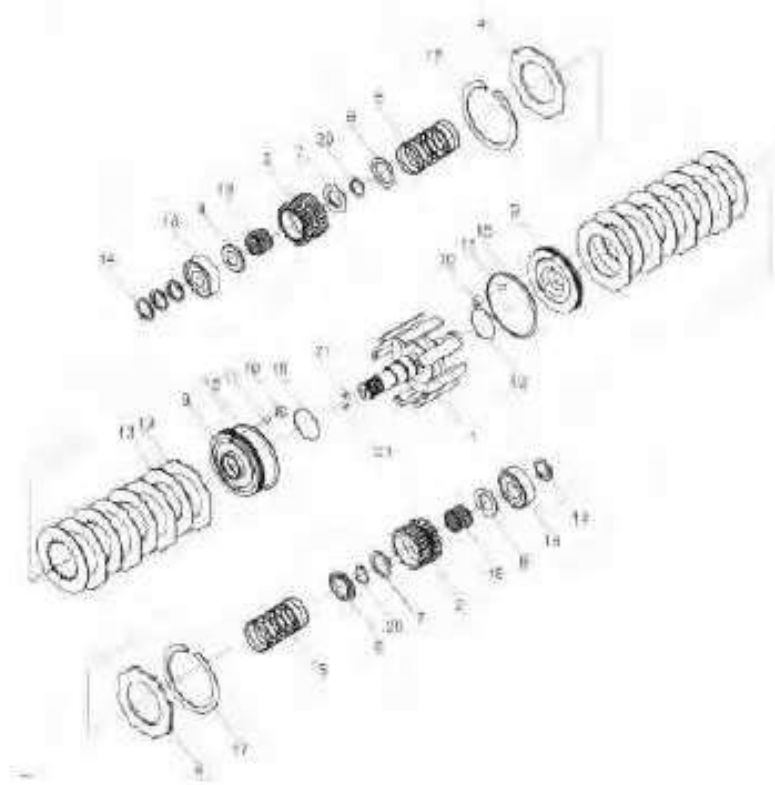

A





FD10, 15, 18T
FG(L) 10, 15, 18T

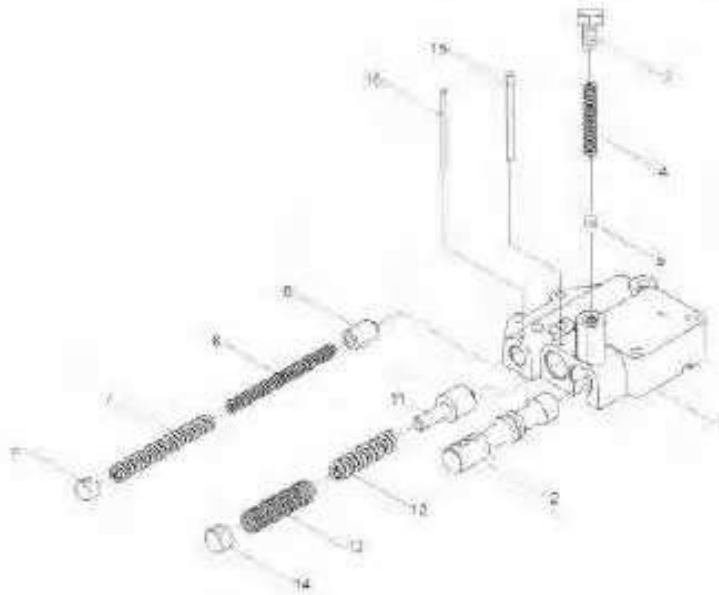

序号 Item No.	图号 Part No.	零部件名称 Description	件数 Qty	备注 Remark
A	YDS30.907	Control valve ass'y	1	控制阀总成
01	YDS30.053	Body, valve	1	阀体
02	YDS30.054	Selector	1	滑阀
03	YDS30.055	Plug	1	油塞
04	YDS30.056	Spring	1	弹簧
05	GB308-89	Ball	1	钢球13/32"
06	YDS30.057	Piston	1	活塞
07	YDS30.058	Spring	1	弹簧
08	YDS30.059	Spring	1	弹簧
09	YDS30.060	Plug	1	塞
10	GB 879-86	Pin, bck	1	弹性圆柱销4×35
11	YDS30.061	Spool	1	卷轴
12	YDS30.062	Spring	1	弹簧
13	YDS30.063	Spring	1	弹簧
14	YDS30.064	Plug	1	塞
15	GB 879-86	Pin, bck	1	弹性圆柱销4×40



图19/FIG19

微动阀(液力式)/INCHING VALVE (TOR-CON TYPE)



序号 Item No.	图号 Part No.	零部件名称 Description	件数 Q'ty	备注 Remark
01	GB893.1-86	Circlips for holes	1	孔用弹性挡圈30
02	YDS30.120	Body, inching valve	1	微动阀体
03	YDS30.121	Spdl	1	微动阀杆
04	YDS30.122	Plunger	1	微动滑阀
05	GB3452.1-92	O-ring	1	O型密封圈
06	YDS30.123	Plug	1	堵塞
07	GB893.1-86	Circlips for holes	1	孔用弹性挡圈28
08	YDS30.044	Spring	1	弹簧
09	YDS30.043	Spring	1	弹簧
10	YDS30.124	Plate	1	垫块
11	AE0687A0	Oil seal	1	油封
12	YDS30.102	Plug	2	螺塞
13	YDS30.092	Plug	1	节流螺塞

FD10, 15, 18T
FG(L) 10, 15, 18T

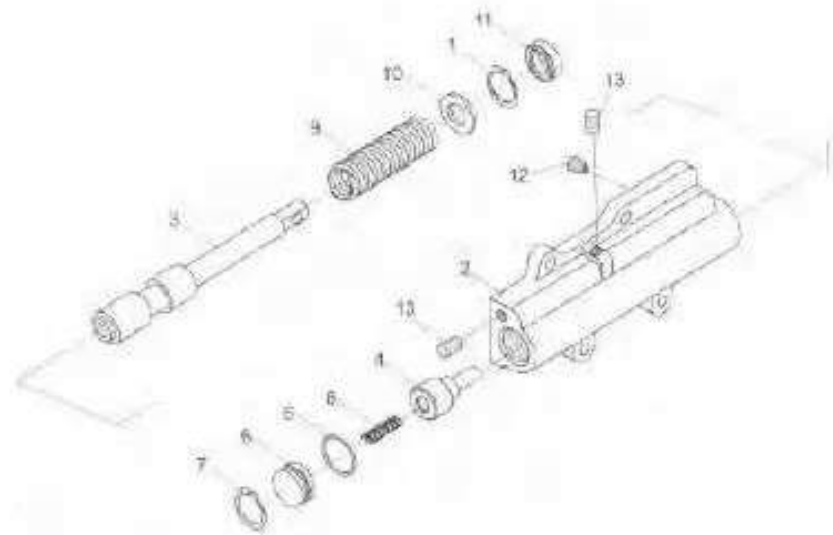

A





差速器总成/DIFFERENTIAL

图20/FIG20

FD10, 15, 18(T)
FG(L)10, 15, 18(T)

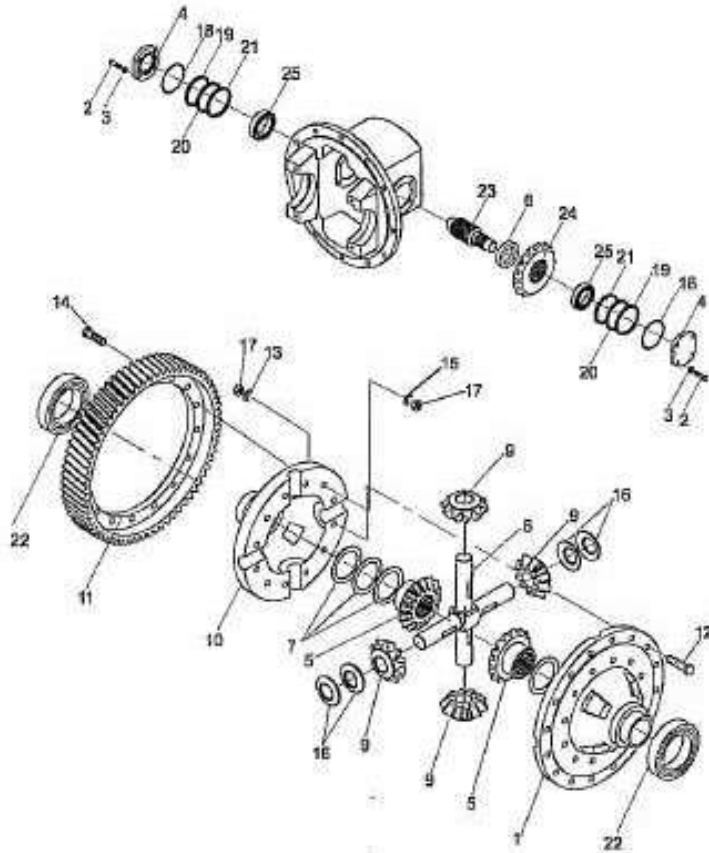

序号 Item No.	图号 Part No.	零部件名称 Description	件数 Q'ty	备注 Remark
01	YDS25.005	Case,L.H,differential	1	左差速器壳
02	GB5783-86	Blot	8	螺栓
03	GB93-87	Washer	8	弹簧垫圈
04	YDS30.087	Cover,bearing	2	轴承盖
05	YDS25.011	Gear,side	2	半轴齿轮
06	YDS30.86	Bushing	1	衬套
07	YDS25.012(δ=1.8)	Shim	2	垫圈
-	YDS25.012(δ=2.0)	Shim	2	垫圈
-	YDS25.012(δ=2.2)	Shim	2	垫圈
-	YDS25.012(δ=2.4)	Shim	2	垫圈
-	YDS25.079S(δ=2.2)	Shim	2	垫圈
-	YDS25.079S(δ=2.4)	Shim	2	垫圈
-	YDS25.079S(δ=2.5)	Shim	2	垫圈
08	YDS25.008	Pinionshaft	1	十字轴总成
-	YDS25.009	Pinionshaft	1	十字轴总成
-	GB119-86	Pin	1	十字轴总成
09	YDS25.007	Gear,pinion	4	行星齿轮
10	YDS25.004	Case,cross R.H	1	右差速器壳体
11	YDS25.010	Gear,ring	1	齿圈
12	YDS25.084	Bolt	12	螺栓
13	YDS25.014	Washer,lock	6	锁紧垫片
14	YDS30.077	Bolt	16	螺栓
15	YDS30.088	Plate,lock	8	锁片
16	YDS25.006	Washer,thrust	4	止推垫圈
17	GB6176-86	Nut	28	螺母
18	GB1235-76	O-ring	2	O形圈75×3.1
19	YDS30.090(δ=0.5)	Shim	need	垫片
20	YDS30.090(δ=0.2)	Shim	need	垫片
21	YDS30.090(δ=0.1)	Shim	need	垫片
22	6211 GB/T276-94	Bearing	2	深沟球轴承
23	YDS25.016	Shaft,final pinion gear	1	齿轴
24	YDS18.004	Gear,spiral veel	1	螺旋伞齿轮
25	32207GB/T297-94	Tapered roller bearings	2	圆锥滚子轴承



图21/FIG21

传动装置安装(机械式)/DRIVE UNIT MOUNT (CLUTCH TYPE)



序号 Item No.	图号 Part No.	零部件名称 Description	件数 Q'ty	备注 Remark
01	JDS 18 II	Drive unit	1	机械变速箱总成
02	G B5785-86	Bolt	12	螺栓M12×1.25×40
03	GB93-87	Washer, bck	12	垫圈12
04	D1 51 20 00 1	Gasket	1	垫片
05	GB 11 9-86	Pin, parallel	1	销B8×30
06	D 15 1301 00	Lever, speed change	1	变速杆
07	D 15 1302 00	Lever, direction change	1	换向杆
08	D 15 1300 05	Knob, direction	1	换向手柄
09	D 15 1300 06	Knob, speed	1	变速手柄
10	GB41-86	Nut	2	螺母M8
11	G B5782-86	Bolt	2	螺栓M8×35
12	GB93-87	Washer, bck	10	垫圈8
13	GB6170-86	Nut	2	螺母M8
14	G B5783-86	Bolt	9	螺栓M10×35
15	GB93-87	Washer, bck	9	垫圈10
16	134 53-103 01	Clutch disc Ass'y	1	离合器摩擦片总成
17	134 53-104 02	Clutch cover	1	离合器压盘及盖总成
18	G B5783-86	Bolt	6	螺栓M8×20
19	G B97. 1-85	Washer	2	垫圈8
20	C3-34 A	Retainer bearing	1	分离轴承套筒
21	134 53-120 31	Bearing, thrust	1	分离轴承
22	13073-12001	Pivot, dutch yoke	1	支撑螺栓
23	13073-12011	Nut	1	调整螺母
24	101 13-10122	Yoke, clutch	1	分离叉
25	101 13-10081	Spring	1	弹簧挡圈
26	D 15 1300 14	Cover dust	1	分离叉护罩
27	D 15 1300 15	Retainer, cover	1	压板
28	G B5783-86	Bolt	2	螺栓M8×16
29	D 15 1300 16	Clutch housing	1	离合器壳
-	D 15 1300 17	Clutch housing	1	离合器壳
-	D 15 1300 18	Clutch housing	1	离合器壳

FD10, 15, 18
FG(L) 10, 15, 18

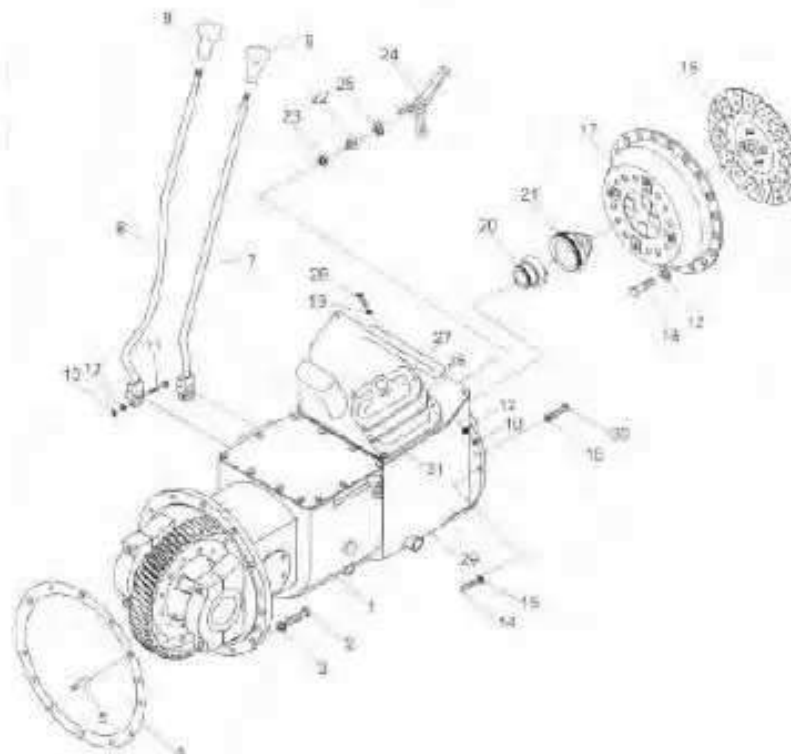



FD10, 15, 18
FG(L) 10, 15, 18

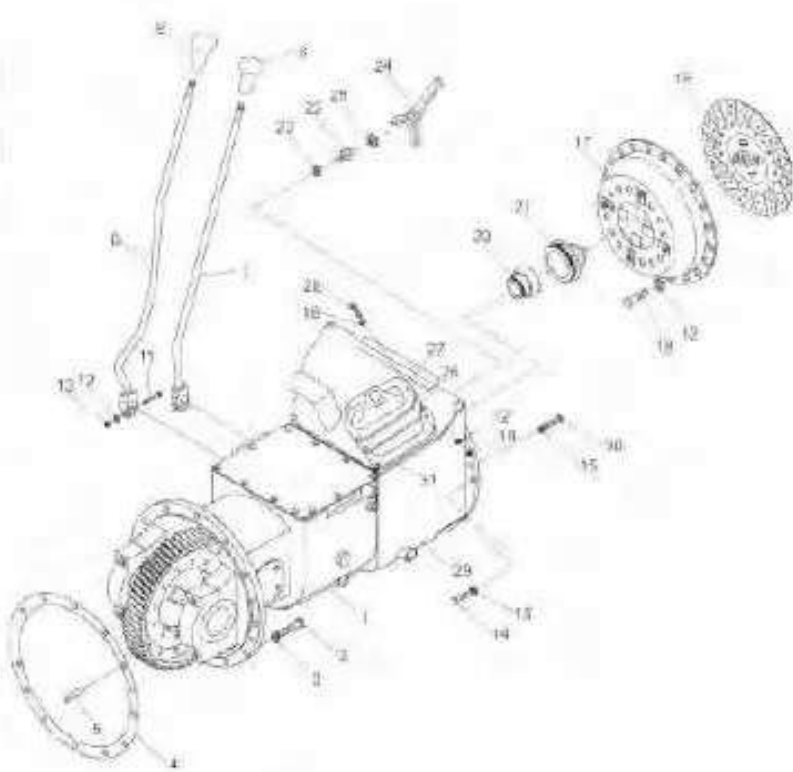

序号 Item No.	图号 Part No.	零部件名称 Description	件数 Q'ty	备注 Remark
30	GB5785-86	Bolt	螺栓M10×1.25×35	1
31	D15130019	Gasket,rubber	橡胶垫	1

图22/FIG22

变速箱(机械式)/TRANSMISSION (CLUTCH TYPE) (1/2)

序号 Item No.	图号 Part No.	零部件名称 Description	件数 Q'ty	备注 Remark
01	JDS25.001	Clutch housing	1	机械变速箱壳体
02	JDS25.002	Cap bearing	2	轴承座
03	YDS30.089	Bolt	4	螺栓
04	YDS25.003	Plate, lock	4	锁片
05	JDS30.050	Air Breather	1	塞体
06	JK208	Switch, back-lamp	1	倒车灯开关
07	14×24×1	Washer	1	纸垫圈
08	JDS30.048	Case, cover	1	箱盖
09	JDS30.049	Gasket, case cover	1	箱盖垫片
10	GB5783-86	Bolt	10	螺栓M10×16
11	GB93-87-10	Washer, lock	10	弹簧垫圈
12	JDS30.031	Supporter, arm shaft	1	轴臂
13	GB1235-76	O-ring	1	O形圈35×3.1
14	GB5783-86	Bolt	2	螺栓M8×20
15	GB93-87-8	Washer	2	垫圈
16	GB5783-86	Bolt	1	螺栓M10×45
17	GB6170-86	Nut	1	螺母 M10
18	JDS30.032	Plug	1	塞
19	GB1235-76	O-ring	1	O形圈20×2.4
20	YDS30.104	Plug	1	螺塞
21	JDS30.027	Bolt	1	滑动螺栓
22	GB1235-76	O-ring	1	O形圈24×3.5
23	JDS30.028	Washer	1	外齿弹性垫圈
24	JDS30.033	Rod, shift	1	换挡杆
25	JDS30.044	Fork, shift	2	拨叉
26	GB308-89	Ball	2	钢球10G200b
27	JDS30.045	Spring	2	弹簧
28	JDS30.047	Lever, shift	2	转动杆
29	GB1235-76	O-ring	2	O形圈22×2.4
30	GB1099-79	Woodruff key	2	半圆键5×19
31	GB894.1-86	Snap ring	1	弹性挡圈

FD10, 15, 18
FG(L) 10, 15, 18

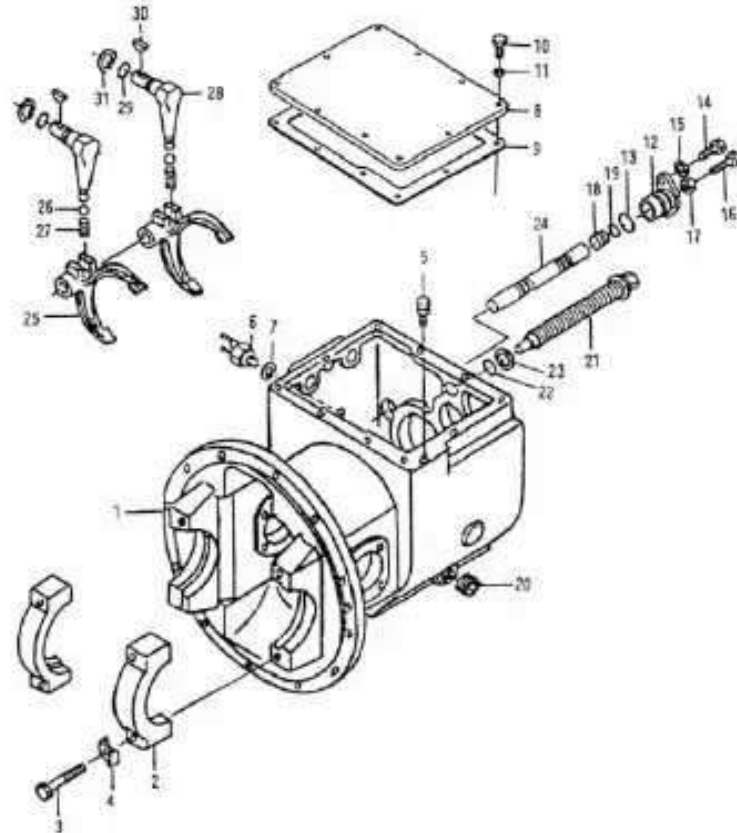



FD10, 15, 18
FG(L) 10, 15, 18

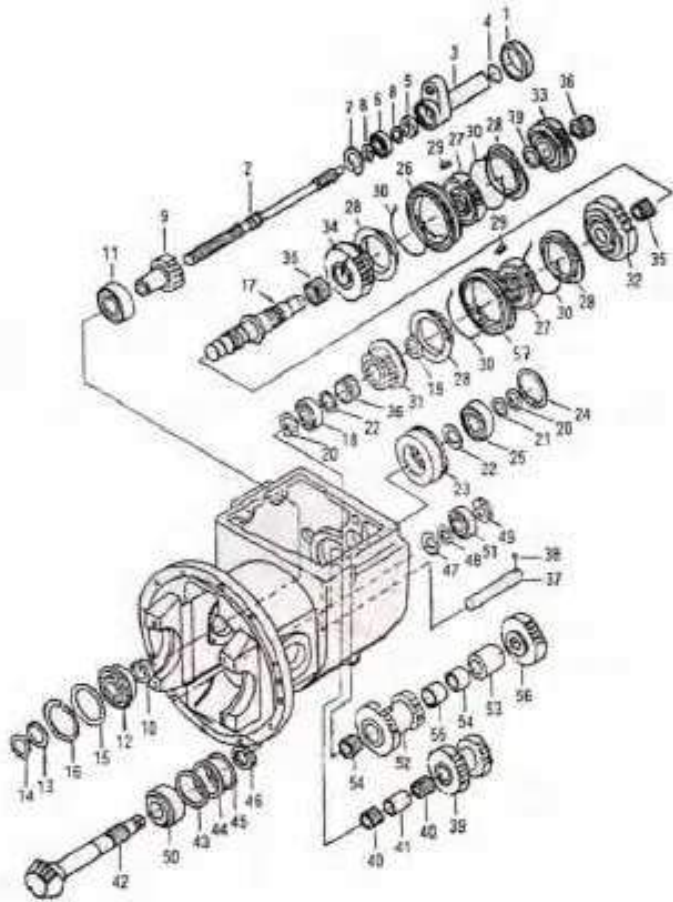

序号 Item No.	图号 Part No.	零部件名称 Description	件数 Qty	备注 Remark
1	JDS30.026	Collar	轴环 1	
2	JDS30.025	Shaft,main drive	主动轴 1	
3	JDS30.024	Retainer,bearing	轴承架 1	
4	GB1235-76	O-ring	O形圈42×3.5 1	
5	AC1315E0	Seal,oil	油封 1	
6	GB/T276-94	Bearing,ball	深沟球轴承6005 1	
7	GB893.2-86	Snapring	孔用弹性挡圈47 1	
8	GB894.1-86	Snapring	轴用弹性挡圈25 2	
9	JDS30.037	Gear,input	输入齿轮 1	
10	JDS30.038	Spacer	隔套 1	
11	6207 GB/T276-94	Bearing,ball	深沟球轴承 1	
12	6005 GB/T276-94	Bearing,ball	深沟球轴承 1	
-	GB305-89	Ring,thrust	止动环 1	
13	JDS30.040	Spacer	隔圈 1	
14	GB894.1-86	Snapring	轴用弹性挡圈35 1	
15	JDS30.039	Spacer	轴承垫圈 1	
16	GB893.2-86	Snapring	孔用弹性挡圈80 1	
17	JDS30.003	Shaft,main	主轴 1	
18	GB/T283-94	Bearing,ball	圆柱滚子轴承NJ306E 1	
19	GB894.1-86	Snapring	轴用弹性挡圈48 2	
20	GB894.1-86	Snapring	轴用弹性挡圈30 2	
21	JDS30.018	Spacer	隔圈 1	
22	JDS30.017	Plate,thrust	止推垫圈 2	
23	JDS30.019	Retainer,bearing	轴承保持架 1	
24	GB893.2-86	Snapring	孔用弹性挡圈72 1	
25	GB/T276-94	Bearing,ball	深沟球轴承6306 1	
26	JDS30.010	Gearsleeve	啮合套 1	
27	JDS30.007	Gearhub	离合器从动盘毂 2	
28	JDS30.013	Ring	同步环 4	
29	JDS30.011	Insert	嵌块 6	
30	JDS30.012	Spring	弹簧 4	

图23/FIG23

变速箱(机械式)/TRANSMISSION (CLUTCH TYPE) (2/2)

序号 Item No.	图号 Part No.	零部件名称 Description	件数 Qty	备注 Remark
31	JDS30.002	Gear,high speed	1	高速齿轮
32	JDS30.004	Gear,low speed	1	低速齿轮
33	JDS30.014	Gear,forward	1	前进档齿轮
34	JDS30.005	Gear,reverse	1	倒档齿轮
35	JDS30.015W	Bearing,needle	2	滚针轴承
36	KJ35×40×27S	Bearing,needle	2	滚针轴承
37	JDS30.006	Shaft,reverse idler	1	惰轮轴
38	GB308-89	Ball,steel	1	钢球
39	JDS30.008	Gear,reverse idler	1	惰轮
40	KMJ25×33×24	Bearing,needle	2	滚针轴承
41	JDS30.009	Spacer	1	衬套
42	JDS18.041	Shaft,output	1	输出轴
43	JDS30.043 (δ=0.1)	Shim	1	垫片
44	JDS30.043 (δ=0.2)	Shim	1	垫片
45	JDS30.043 (δ=0.3)	Shim	1	垫片
46	JDS30.042	Plate,thrust	1	止推垫圈
47	JDS30.020 (δ=4)	Plate,thrust	1	止推板
-	JDS30.020 (δ=4.5)	Plate,thrust	1	止推板
-	JDS30.020 (δ=5)	Plate,thrust	1	止推板
-	JDS30.020 (δ=5.5)	Plate,thrust	1	止推板
48	JDS30.021	Washer,lock	1	弹簧垫圈
49	JDS30.075	Nut,lock	1	防松螺母
50	32208 GB/T297-94	Bearing,taper roller	1	圆锥滚子轴承
51	32305 GB/T297-94	Bearing,taper roller	1	圆锥滚子轴承
52	JDS30.035	Gear,cluster	1	双联齿轮
53	JDS30.034	Spacer	1	衬套
54	K35×40×30ZW	Bearing,needle	2	滚针轴承
55	JDS30.036A	Spacer	1	衬套
56	JDS30.023	Gear,output	1	输出齿轮
57	JDS30.010A	sliding sleeve	1	啮合套

FD10, 15, 18
FG(L) 10, 15, 18

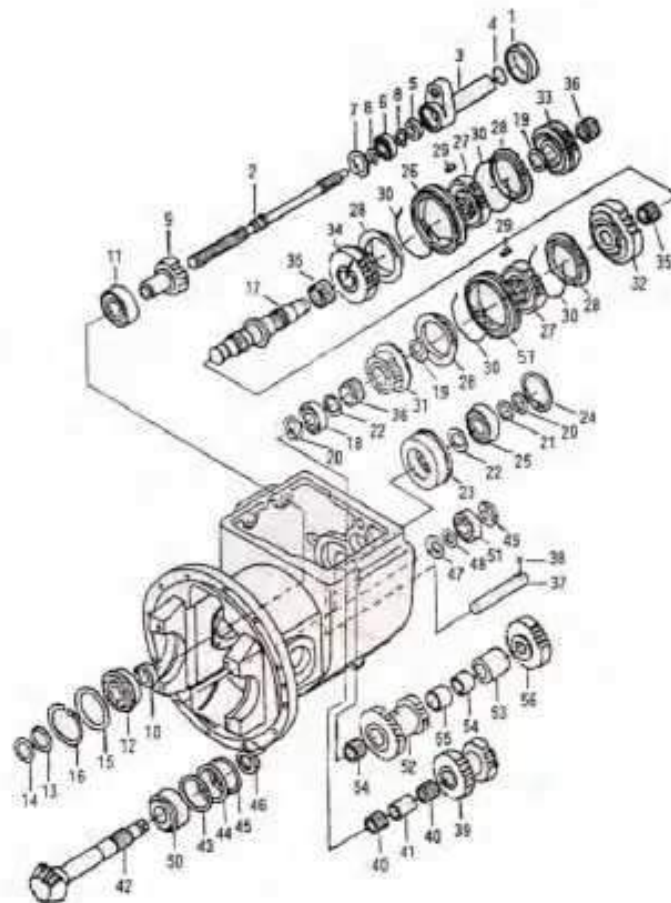



驱动桥/DRIVE AXLE

图24/FIG24

FD10, 15, 18(T)
FG(L) 10, 15, 18(T)

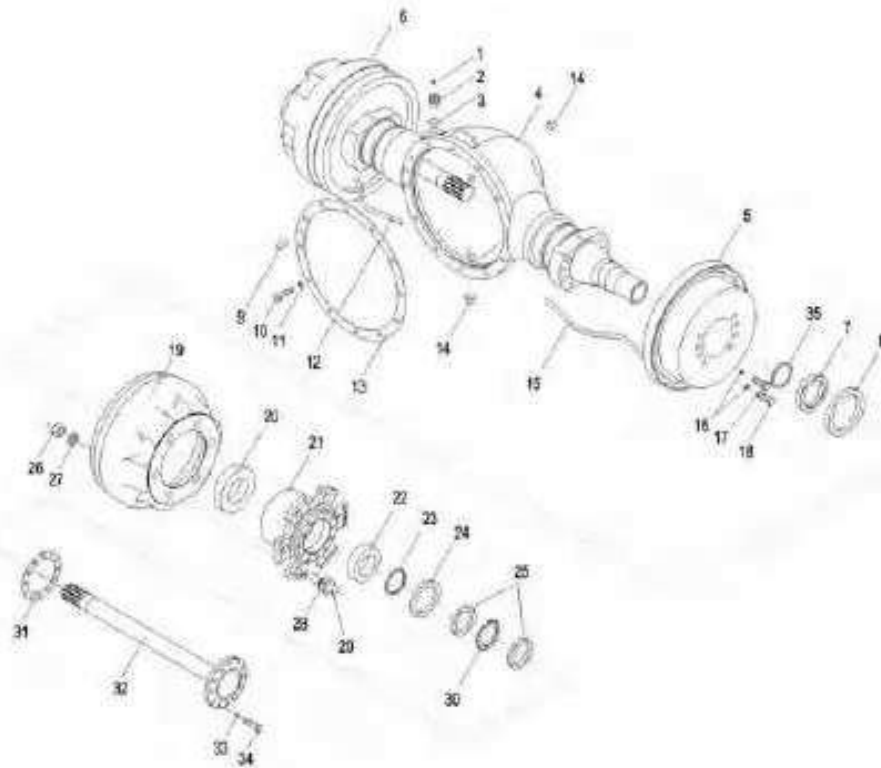

序号 Item No.	图号 Part No.	零部件名称 Description	件数 Qty	备注 Remark
1	Q9001	Breather plug	通气塞 1	
2	CQT 15.003	Ventilates plug	通气螺塞 1	
3	JB/T982-1977	Washer	组合密封垫圈 1	
4	D 15 120001	Bridge shell	桥壳 1	
5	CQT 15.901	Wheel brake	右制动器总成 1	
6	CQT 15.902	Wheel brake	右制动器总成 1	
7	CQT 15.007	Snap ring	油封挡圈 2	
8	GB/9877.1-1988	Revoling collar	旋转轴唇形密封圈 2	
9	GB/T119.1-2000	Gear shaft	圆柱销8×20-B 1	
10	GB/T5786-2000	Bolt	螺栓M10×1.25×35 12	
11	GB/T93-1987-12	Washer	垫圈10 12	
12	CQT 15.904	Right brake back guy	右制动器拉索 1	
13	D 15 120001	Washer	纸垫 1	
14	YDS30.104	Thread plug	螺塞 2	
15	HQX 15.903	Left brake back guy	左制动器拉索 1	
16	GB/T93-1987-14	Washer	垫圈 12	
17	GB/T5785-2000	Bolt	螺栓 12	
18	CQT 15.010	Bolt	螺栓 4	
19	HQX 15.015	Drum, brake	制动鼓 2	
20	GB/T297-1994	Bearing	轴承 2	
21	HQX 15.014	Bearing	轮毂 2	
22	GB/T297-1994	Bearing	轴承 2	
23	CQT 15.006	Support	油封座 2	
24	GB/T9877.1-1988	Revoling collar	旋转轴唇形密封圈 2	
25	GB/T810-1988	Nut	圆螺母M60×2 4	
26	GB/T6171-2000	Nut	螺母M20×1.5 12	
27	GB/T93-1987	Washer	垫圈 20 12	
28	HQX 15.016	Bolt	螺栓 12	
29	QC/T355-1999	Nut	球螺母M12×1.5 2	
30	GB/T858-1988-60	Washer	垫圈 2	
31	CQT 15.003	Washer	半轴纸垫 2	



图24/FIG24

驱动桥/DRIVE AXLE

序号 Item No.	图号 Part No.	零部件名称 Description	件数 Qty	备注 Remark
32	CQT 15.002	Shaft,drive	半轴 16	
33	GB/T93-1987-12	Washer	垫圈 16	
34	GB/T5785-2000	Bolt	螺栓M12×1.25×45 16	
35	GB/T3452.1-2005	O-ring	O形密封圈67.0×2.65 2	

FD 10, 15, 18(T)
FG(L) 10, 15, 18(T)

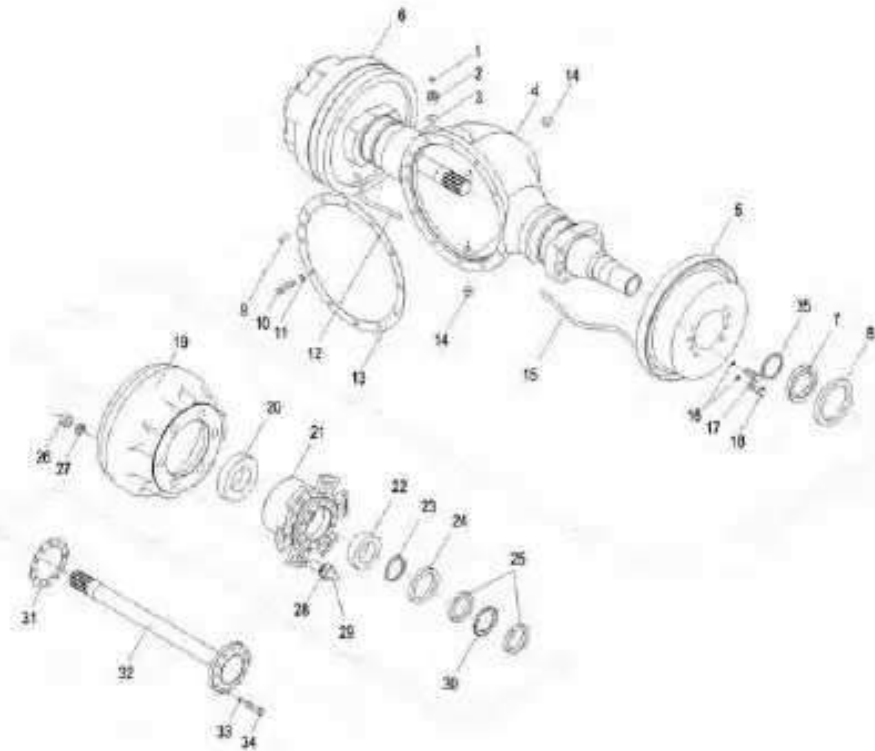

A



驱动轮/DRIVE WHEEL

图25/FIG25

FD10, 15, 18(T)
FG(L) 10, 15, 18(T)

序号 Item No.	图号 Part No.	零部件名称 Description	件数 Q'ty	备注 Remark
01	B 15111000	Rim, outside	2	轮辋(外)
02	6.5-10-10PR	Tire	2	轮胎
03	GB6170-86	Nut	12	螺母M16
04	GB93-87	Washer, lock	12	垫圈16
05	GB5782-86	Bolt	12	轮辋螺栓



图26/FIG26

轮式制动器/WHEEL BRAKE

序号 Item No.	图号 Part No.	零部件名称 Description	件数 Q'ty	备注 Remark
A	D15125000	Wheel brake ass'y(L.H.)	1	制动器总成(左)
-	D15126000	Wheel brake ass'y(R.H.)	1	制动器总成(右)
01	D15126001	Back plate	1	制动器底板
02	D15126002	Adjuster cover	1	间隙调整套
03	D15126003	Brake shoe	2	摩擦片总成
04	D15126004	Spring shim	1	弹性垫片
05	D15126005	Lever L H brake	1	手制动拉杆
06	D15126006	Spring shoe return	2	回位弹簧
07	D15126007	Plate shoe guide	1	垫片
08	D15126008	Stopper pole lever	1	顶杆
09	D15126009	Spring actuator	1	回位弹簧
10	D15126010	Stut	1	手制动推杆
11	D15126011	Spring	1	压缩弹簧
12	D15126012	Lever L H pole	1	调整杠杆
13	D15126013	Washer ,cup	3	压簧座
14	D15126014	Spring	1	弹簧
15	D15126015	Washer ,cup	4	压簧盖
16	D15126016	Spring	4	弹簧
17	D15126017	Washer ,cup	1	压簧座
18	D15126018	Pin,shoe hold	4	压簧拉杆
19	D15126019	Pin,lever	1	支撑销
20	D15126020	Shim	1	垫片
21	D15126021	Plug,rubber	1	胶堵
22	HQX 15.903	Cable L H	1	制动钢索总成(左)
-	CQT 15.904	Cable R H	1	制动钢索总成(右)
23	GB5783-86	Bolt	2	螺栓M8×16
24	GB 93-87	Washer lock	2	垫圈8
B	D15125500	Wheel cylinder ass'y	1	制动分泵总成
25	D15125501	Body	1	制动分泵缸
26	D15125502	Cover,dust	2	制动分泵护罩
27	D15125503	Rod,piston	2	制动分泵活塞顶杆

FD10, 15, 18(T)
FG(L) 10, 15, 18(T)

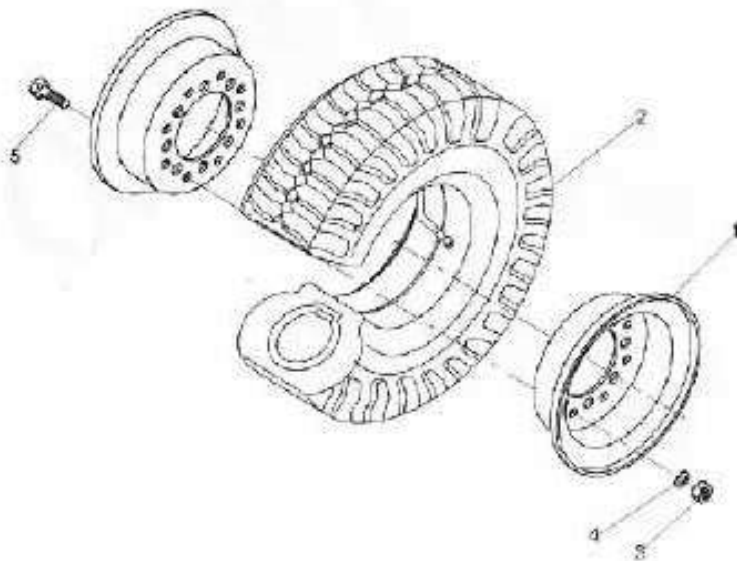
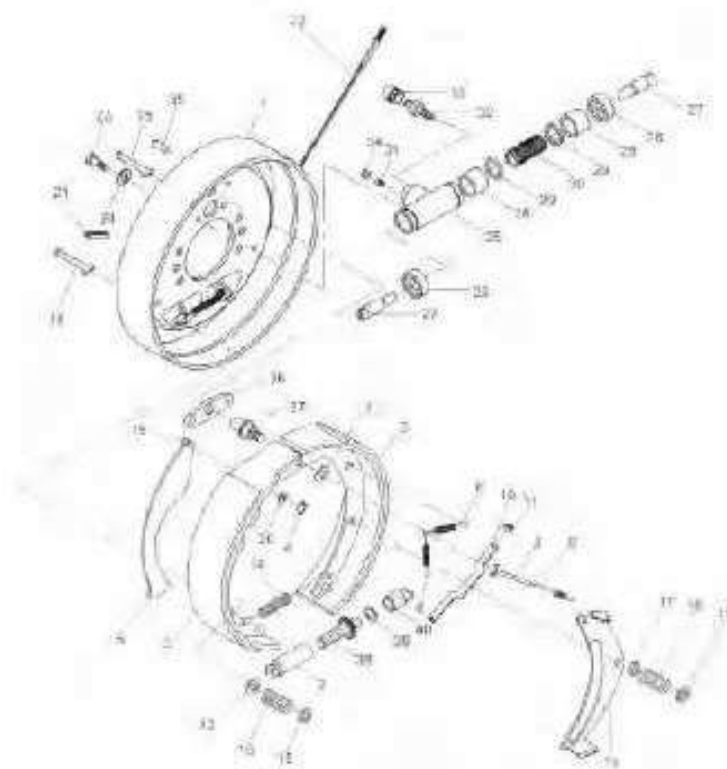



轮式制动器/WHEEL BRAKE

图26/FIG26

FD10, 15, 18(T)
FG(L)10, 15, 18(T)

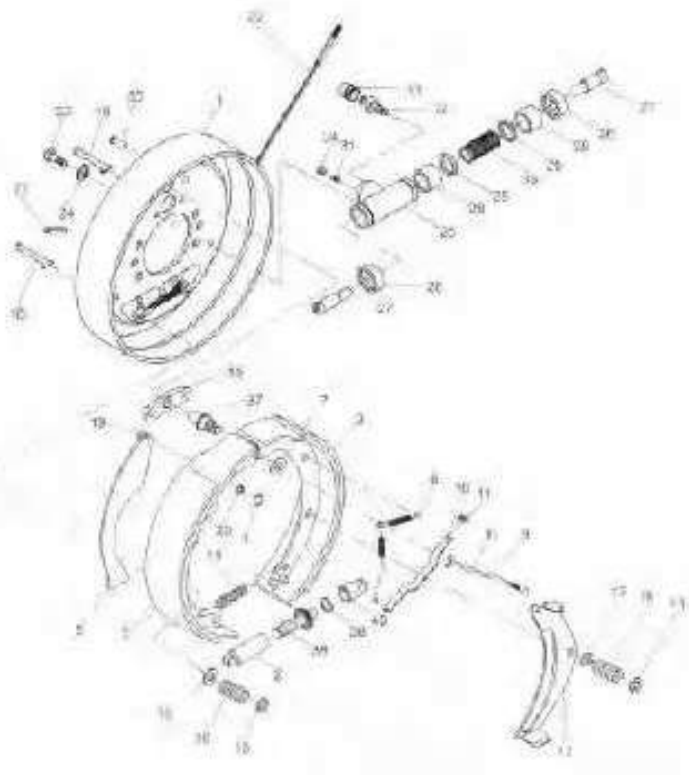

序号 Item No.	图号 Part No.	零部件名称 Description	件数 Qty	备注 Remark
28	D15125504	Piston	2	活塞
29	D15125505	Cup,Piston	2	分泵皮碗
30	D15125506	Spring	1	制动分泵弹簧
31	D15125507	Plug	1	制动分泵油塞
32	D15125508	Screw,bleader	1	制动分泵放气螺钉
33	D15125509	Cap,screw	1	分泵放气螺钉护罩
34	D15125510	Cap,dust	1	防尘盖
35	D15125511	Rivet	2	铆钉
36	D15125512	Plate	1	垫板
37	D15125513	Pin	1	支撑销
38	D15125514	Adjusterbolt	1	间隙调整螺栓
39	D15125515	Washer	1	垫圈10
40	D15125516	Adjusterlever	1	间隙调整杆



图27/FIG27

转向系统/STEERING SYSTEM

序号 Item No.	图号 Part No.	零部件名称 Description	件数 Qty	备注 Remark
01	D30234001	Bracket	支架	1
02	D30230006	Shim	隔环	2
03	D30230005	Blot	紧定螺栓	2
04	GB/T41-2000	nut	螺母 M12	2
05	GB/T97.1-2002	washer	平垫圈	12 2
06	GB/T97.1-2002	washer	平垫圈	12 2
07	GB/T5786-2000	Bolt	螺栓 M12×25	2
08	D30230003	Lever	可调位紧定手柄	1
09	D30230004	washer	垫片	1
10	D30232000	Column, come about	转向管柱支架	1
11	D30233000	Handle shaft Assy	φ300方向盘总成	1
12	D30234000	Column	转向管柱	1
13	ZD-4×150	Band	捆扎带ZD4×150	1
14	D30230002	Spacer	护套	1
15	D30231000	Bracket	支座	1
16	GB/T5783-2000	Bolt	螺栓 M10-45-8.8	4
17	GB/T93-1987	washer	弹垫圈	10 4
18	D30250002	washer	平垫圈	12 2
19	D30250003	Bolt	螺栓 M12	2
20	BZZ-100	Redirector	转向器	1

FD10, 15, 18(T)
FG(L) 10, 15, 18(T)

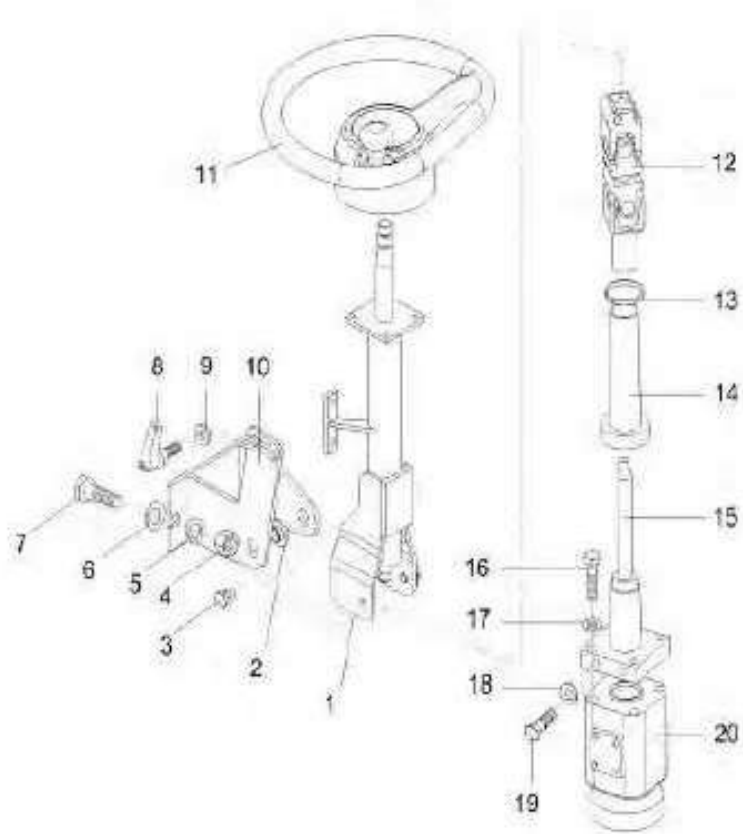



转向桥/STEERING AXLE

图28/FIG28

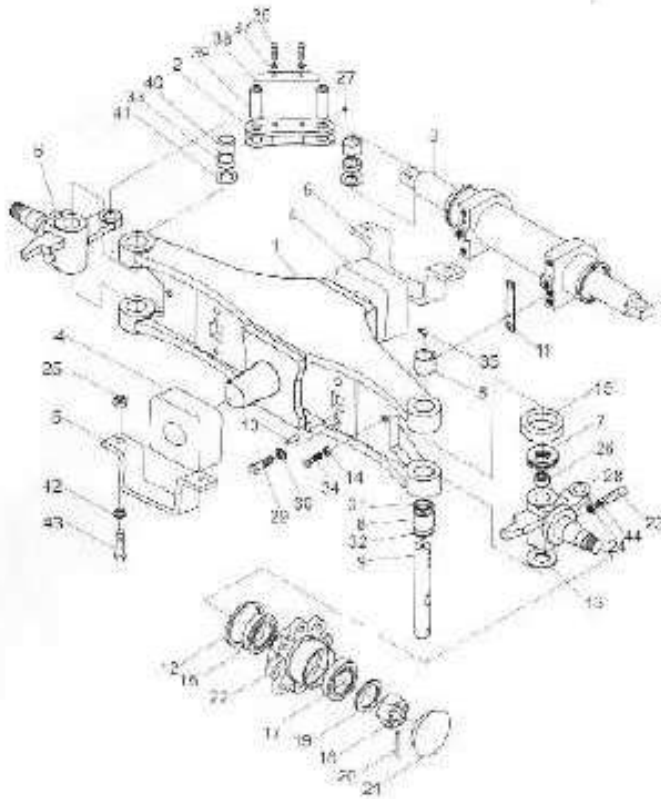
FD10, 15, 18(T)
FG(L)10, 15, 18(T)

序号 Item No.	图号 Part No.	零部件名称 Description	件数 Q'ty	备注 Remark
01	D1522001	Axleassy	1	转向桥体总成
02	D1522002	Link	2	连杆
03	D1522000	Power cylinderassy	1	转向油缸总成
04	D30221001	Rubber	2	减震块
05	D30221002	Bracket	2	支架
06	D1522004	KnuckleR.Hass'y	1	右转向节总成
07	D1522005	Bearing	2	推力轴承198905
08	GB290-82	Bearing	4	滚针轴承942/25
09	D1522006	Pin king	2	转向节主销
10	GB119-86	Pin	2	销B10×20
11	D1522007	Shim	4	调整垫
12	D1522008	U-ring	2	骨架密封圈
13	D1522009	Shim	2	转向节调整垫
14	GB6171-86	Nut	18	螺母M10
15	D1522003	Cap	2	防尘罩
16	GB297-84	Bearing	2	轴承7208E
17	GB297-84	Bearing	2	轴承7206E
18	GB9459-86	Nut	2	螺母M24×2
19	GB97.1-85	Washer	2	垫圈24
20	GB91-86	Pin	2	销5×45
21	D1522010	Cap	2	轮毂盖
22	D1522011	Hub	2	轮毂
23	GB78-85	Pin	2	紧固销
24	GB6172-86	Nut	2	螺母
25	GB6170-86	Nut	4	螺母M16
26	D1522012	Bushing	2	衬套
27	GB/T7940.1-1995	Fittinggrease	4	直通式滑脂嘴M6
28	D1522013	KnuckleR.Hass'y	1	左转向节总成
29	GB5782-86	Bolt	4	螺栓M12×40
30	GB97.1-85	Washer, bck	4	垫圈12
31	D1522014	O-ring	2	O形圈

图28/FIG28

转向桥/STEERING AXLE



序号 Item No.	图号 Part No.	零部件名称 Description	件数 Qty	备注 Remark
32	D1522015	Seal, oil	油封	2
33	D1522016	Bushing	衬套	4
34	GB5786-86	Bot	螺栓M10X1.25X40	2
35	D1522017	Fitting grease	弯颈式滑脂嘴Z1/8"	2
36	GB5783-86	Bot	螺栓M8x18	4
37	GB93-87	Washer Lock	垫圈8	4
38	D1522018	Baffle	挡板	2
39	D1522019	Pin	连杆销	4
40	D1522020	Bearing	ES型向心关节轴承	4
41	D1522021	Shim	调整垫	4
42	GB93-87	Washer Lock	垫圈16	4
43	GB5782-86	Bot	螺栓M16x55	4
44	GB97.1-85	Bot	垫圈	2

FD10, 15, 18(T)
FG(L) 10, 15, 18(T)

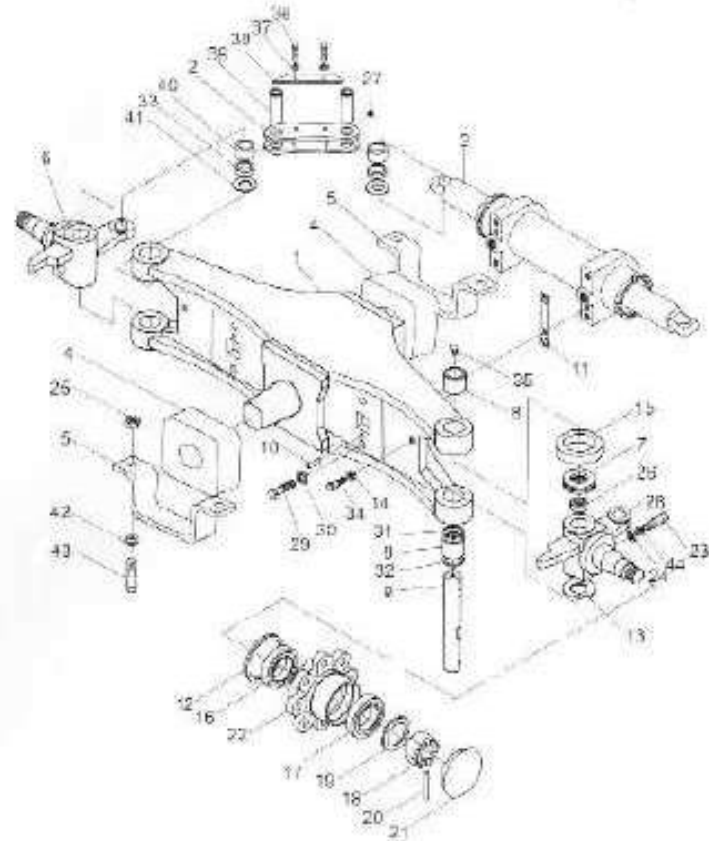

A





转向轮/STEERING WHEEL

图29/FIG29

FD10, 15, 18(T)
FG(L)10, 15, 18(T)

序号 Item No.	图号 Part No.	零部件名称 Description	件数 Q'ty	备注 Remark
01	B15210001	Rim,inside	2	内轮网
02	5.0-8-8PR	Tire	2	轮胎
03	B15210001	Rim,outside	2	外轮网
04	B25210001	Bolt	12	轮毂螺栓
05	GB93-87	Washer	12	垫圈12
06	B25210002	Nut	12	轮毂螺母



图30/FIG30

油门操纵/ACCELERATOR PEDAL

序号 Item No.	图号 Part No.	零部件名称 Description	件数 Qty	备注 Remark	
01	DT15541100	Bracket	支撑板	1	FD10, 15, 18T
02	DT30542000	Accelerator pedal ass'y	油门踏板	1	
03	GB/T 97.1-2002	Washer	垫圈10	2	
04	GB/T 5783-86	Bolt	螺栓M8×20	2	
05	GB/T 6170-86	Nut	螺母M8	2	
06	GB/T 93-87	Washer	垫圈8	2	
07	GB/T 882-2000	Pin	销轴 B8×18	1	
08	GB/T 91-2000	Pin	开口销 2×20	1	
09	DT30543000	Link	油门拉线总成	1	
10	GB/T 97.1-2002	Washer	垫圈10	2	
11	GB/T 5783-2000	Bolt	螺栓M10×25	2	
12	GB/T 93-1987	Washer	垫圈10	2	
13	GB 29.2-1988	Bolt	十字槽凹穴螺栓 M5×8	1	
14	D30543101	Yoke	接头	1	
15	GB/T 93-1987	Washer	垫圈10	1	
16	GB/T 91-2000	Pin	开口销	1	
17	D30541201	Link ass'y	踏杆	1	
18	D30541201	Sheave	尼龙棒	1	
19	D30541001	Spring	弯曲扭簧	1	



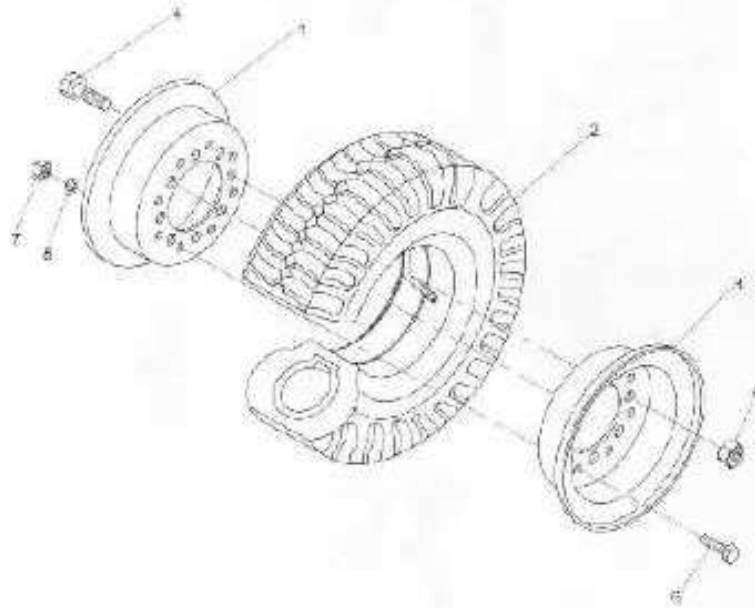
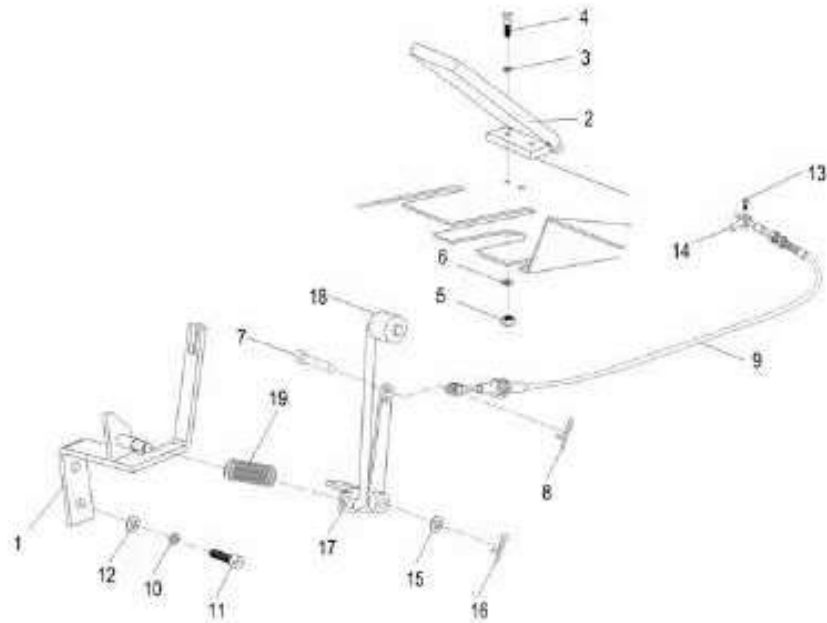

油门操纵/ACCELERATOR PEDAL

图31/FIG31

FG(L) 10, 15, 18T

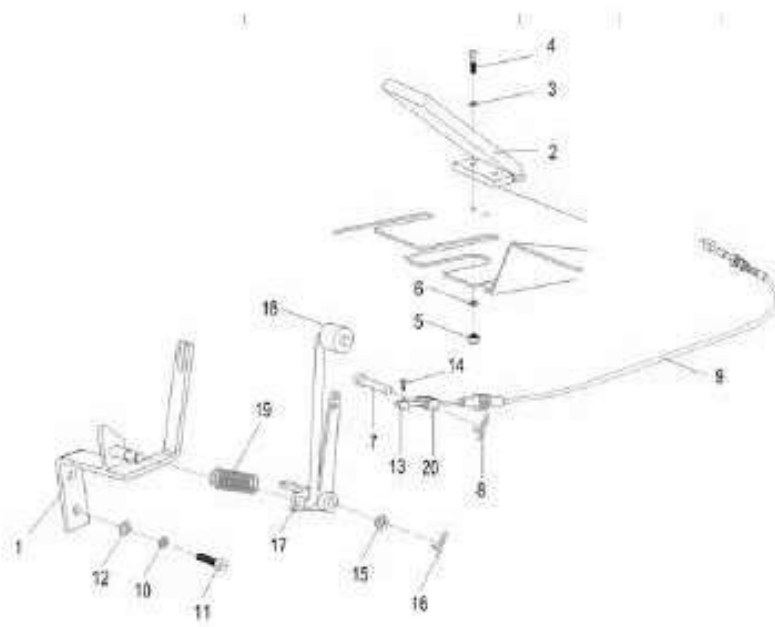

序号 Item No.	图号 Part No.	零部件名称 Description	件数 Q'ty	备注 Remark
01	DT15541100	Bracket	1	支撑板
02	DT30542000	Accelerator pedal ass'y	1	油门踏板
03	GB/T97.1-2002	Washer	2	垫圈10
04	GB/T5783-86	Bolt	2	螺栓M8×20
05	GB/T6170-86	Nut	2	螺母M8
06	GB/T93-87	Washer	2	垫圈8
07	GB/T882-2000	Pin	1	销轴 B8×18
08	GB/T91-2000	Pin	1	开口销 2×20
09	G30543000JA	Link	1	油门拉线总成
10	GB/T97.1-2002	Washer	2	垫圈10
11	GB/T5783-2000	Bolt	2	螺栓M10×25
12	GB/T93-1987	Washer	2	垫圈10
13	G30543003JA	Yoke	1	接头
14	GB29.2-1988	Bolt	1	十字槽凹穴螺栓 M5×8
15	GB/T93-1987	Washer	1	垫圈10
16	GB/T91-2000	Pin	1	开口销
17	D30541200	Link, ass'y	1	踏杆
18	D30541201	Sheave	1	尼龙棒
19	D30541001	Spring	1	弯曲扭簧
20	G30543004	Bracket	1	支架

图32/FIG32

电子熄火装置/FLAMEOUT CONTROL UNIT

序号 Item	图号 Part No.	零部件名称 Description	件数 Q'ty	备注 Remark
1	QXK-DJ11-150-1	wire	1	电线
2	QXK-DJ11-150	Flameout control unit	1	启动熄火控制器
3	D30532000	bracket	1	熄火拉线支架
4	QXK-DJ11-150-2	link	1	拉线总成
5	D30531001	connector	1	拉线接头
6	GB292-1988	bd t	1	十字槽螺栓 M5X8
7	GB/T91-2000	pin	1	开口销 2X10
8	GB/T97.1-2002	Washer	1	垫圈 6
9	QXK-DJ11-150-3	comedor	1	接插件

FD10, 15, 18(T)-I

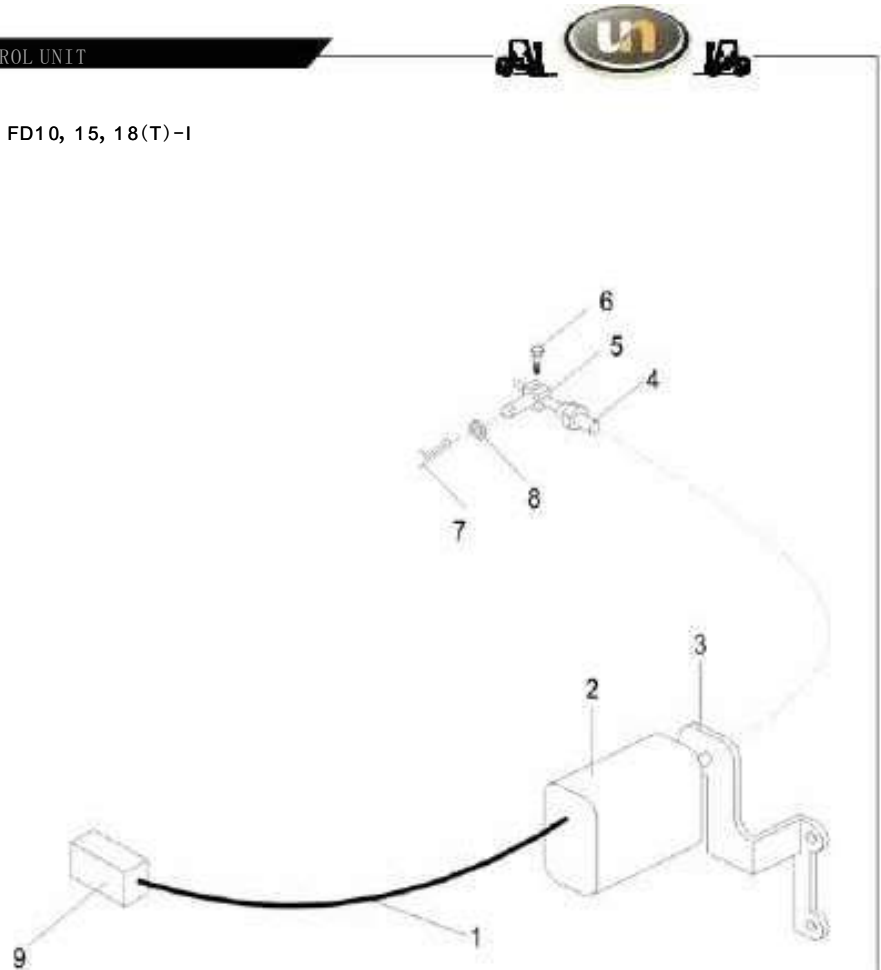



油门操纵/ACCELERATOR PEDAL

图33/FIG33

FD10, 15, 18
FG(L)10, 15, 18

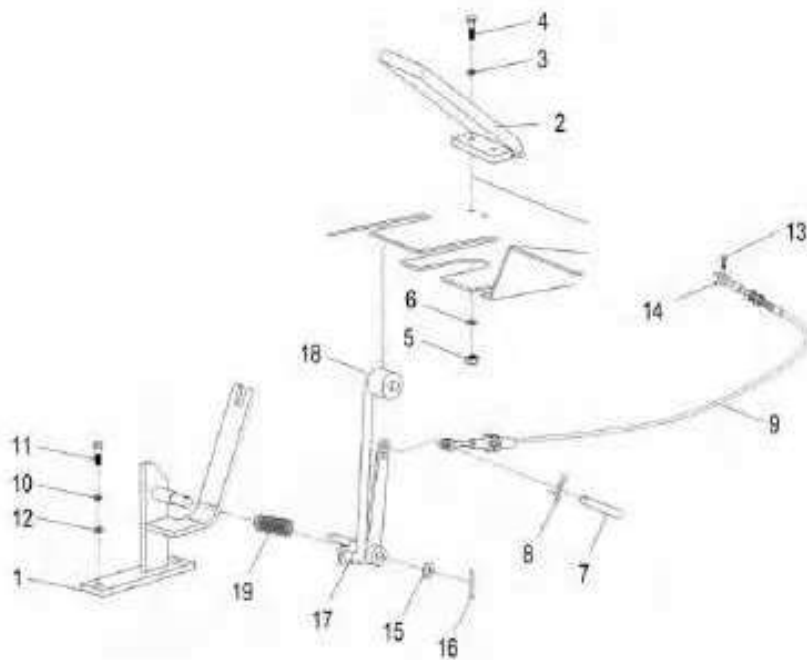

序号 Item No.	图号 Part No.	零部件名称 Description	件数 Q'ty	备注 Remark
01	D 1554 11 00	Bracket	1	支撑板
02	DT30542000	Accelerator pedal ass'y	1	油门踏板
03	GB/T97.1-2002	Washer	1	垫圈10
04	GB/T5783-86	Bolt	2	螺栓M8×20
05	GB/T6170-86	Nut	4	螺母M8
06	GB/T93-87	Washer	2	垫圈8
07	GB/T882-2000	Pin	1	销轴 B8×18
08	GB/T91-2000	Pin	3	开口销 2×20
09	D T3054 30 00	link	1	油门拉线
10	GB/T97.1-2002	Washer	1	垫圈10
11	GB/T5783-2000	Bolt	2	螺栓M10×25
12	GB/T93-1987	Washer	2	垫圈10
13	D 3054 31 00 1	Yoke	1	接头
14	GB29.2-1988	Bolt	1	十字槽凹穴螺栓 M5X8
15	GB/T93-1987	Washer	1	垫圈10
16	GB/T894.1-1986	Pin	1	A型轴用弹性挡圈10
17	D15541200	Link, ass'y	1	踏杆
18	D 3054 12 01	Sheave	1	尼龙棒
19	D 3054 10 01	Spring	1	扭簧



图34 / FIG34

行车制动与微动操纵(液力式) / BRAKE & INCHING CONTROL (TOR-CON TYPE)

序号 Item No.	图号 Part No.	零部件名称 Description	件数 Q'ty	备注 Remark
A	DT30570000	Clutch & Brake pedal as 行车制动与微动操作装置	1	
01	YSFQ-2	Tank reserve 油杯 YSFQ-2	1	
02	GB/T5783-2000	Bolt 螺栓 M6×20	2	
03	GB/T97.1-2002	Washer 垫圈 6	6	
04	GB/T93-87	Washer, lock 垫圈 6	2	
05	DT30570004	Clip 制动液罐座	1	
06	DT30570003	Hose 胶管 φ9.5 L=1100	1	
07	QC/T390-1999	Clip 双钢丝卡箍 φ16	2	
08	DT15570001	Hose 制动油管右	1	
09	GB 5783-86	Bolt 螺栓 M10×40	1	
10	DT15570002	Hose 制动油管左	1	
11	DT30571013	Pedal pad 踏板垫	2	
12	DT30571014	Bearing 钢背轴承 2525	6	
13	DT30571015	Bearing 钢背轴承 1625	1	
14	D30571001	Clutch pedal 微动踏板	1	
15	D30571002	Clutch pedal 制动踏板	1	
16	GB/T5783-2000	Bolt 螺栓 M10×25	2	
17	GB/T93-87	Washer, lock 垫圈 10	2	
18	GB882-86	Pin, clevis 销 B8×30	3	
19	GB91-86	Pin 销 2.5×16	5	
20	DT30571003	Rubber 橡皮顶轴	1	
21	DT30571004	Link 连接杆	1	
22	GB97.1-85	Washer 垫圈 16	1	
23	GB91-86	Pin 销 4×26	1	
24	GB882-86	Pin, clevis 销轴 8×30	1	
25	GB5783-86	Bolt 螺栓 M10×20	2	
26	DT30571005	Bracket 支架	1	
27	GB5782-86	Bolt 螺栓 M10×35	2	
28	GB6170-86	Nut 螺母 M10	4	
29	D30571100	Master cylinder 制动总泵	1	
30	DT30571007	Link 摇臂	1	

FD10, 15, 18T
FG(L) 10, 15, 18T

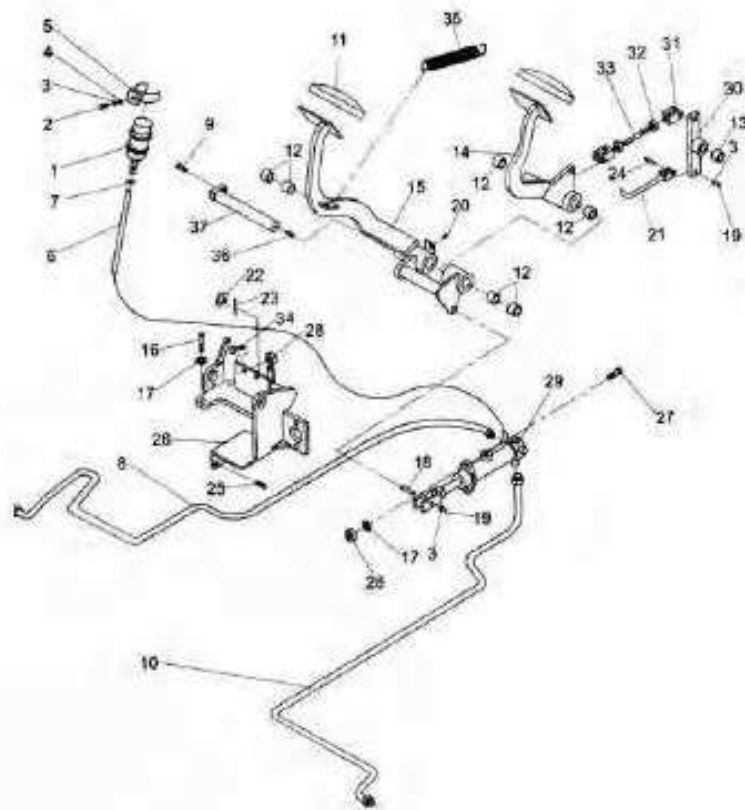



行车制动与微动操纵(液力式)/BRAKE & INCHING CONTROL (TOR-CON TYPE)

图34/FIG34

FD10, 15, 18T
FG(L) 10, 15, 18T

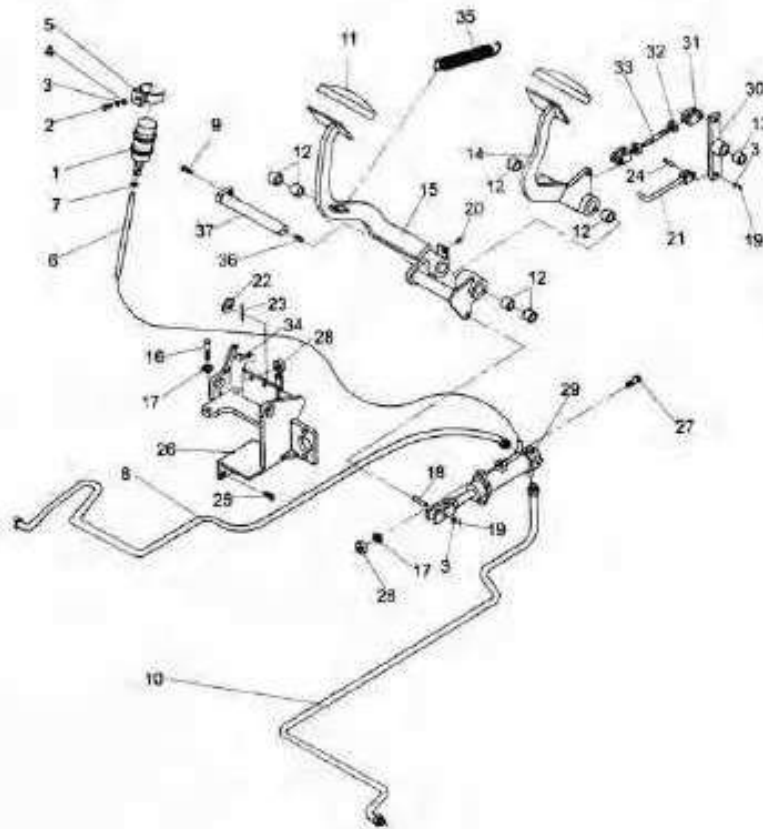

序号 Item No.	图号 Part No.	零部件名称 Description	件数 Qty	备注 Remark
31	DT3057 1008	Clevis	1	支耳M10×6H(左旋)
-	DT3057 1009	Clevis	1	支耳M10×6H(右旋)
32	GB6170-86	Nut	1	螺母(左)
33	DT30571 010	Rod	1	螺杆
34	GB5783-86	Bolt	1	螺栓M10×30
35	DT3057 1011	Spring	2	拉簧
36	GB1153-74	Grease Nipple	1	油嘴90°M10×1
37	DT30571 012	Shaft	1	油轴



图35 / FIG35 行车制动与离合操纵(机械式)/BRAKE & CLUTCH CONTROL (CLUTCH TYPE)

序号 Item No.	图号 Part No.	零部件名称 Description	件数 Q'ty	备注 Remark
01	GB/T5783-2000	Bolt	2	螺栓M6×20
02	GB 97.1-85	Washer	1	垫圈6
03	GB 93-87	Washer,lock	2	垫圈6
04	D 30570004	Clip	1	储油罐座
05	D30570003	Tank, reserve	1	储油罐
06	QC/T390-1999	Clip	2	双钢丝卡箍φ25
07	GB/T7127.1-2000	Hose	1	胶管φ9.5 L=700
08	D30571100	Master cylinder	1	制动总泵
09	D15570001	Hose(right)	1	制动油管右
10	GB5783-86	Bolt	2	螺栓M10×35
11	D15570002	Hose(left)	1	制动油管左
12	GB93-87	Washer	2	垫圈10
13	D15571100	Clutch pedal	1	脚闸 I
14	GB91-86	Pin,snap	1	销2.5×30
15	GB 97.1-85	Washer	1	垫圈10
16	D 30571003	Rod	1	分离杆
17	D30571004	Washer	1	垫圈
18	D30571005	Spring	1	压簧
19	D 30571006	Nut	1	螺母
20	GB6170-86	Nut	1	螺母M12
21	D30571007	Rubber	1	橡皮顶轴
22	D15570002	Pin,clevis	1	销轴
23	D15571200	Brake pedal	1	脚闸 II
24	D30571010	Spring	2	拉簧
25	GB1153-74	Grease Nipple	1	油杯90°M10×1
26	D15571300	Bracket	1	基座组件
27	D30571012	Pedal Pad	2	踏板垫
28	GB91-86	Pin,Snap	1	销2.5×16
29	SF1X1-2525	Bushing	4	钢背轴承
30	GB882-86	Pin,clevis	1	销B10×26
31	GB5783-86	Bolt	2	螺栓M10×30

FD10, 15, 18
FG(L) 10, 15, 18

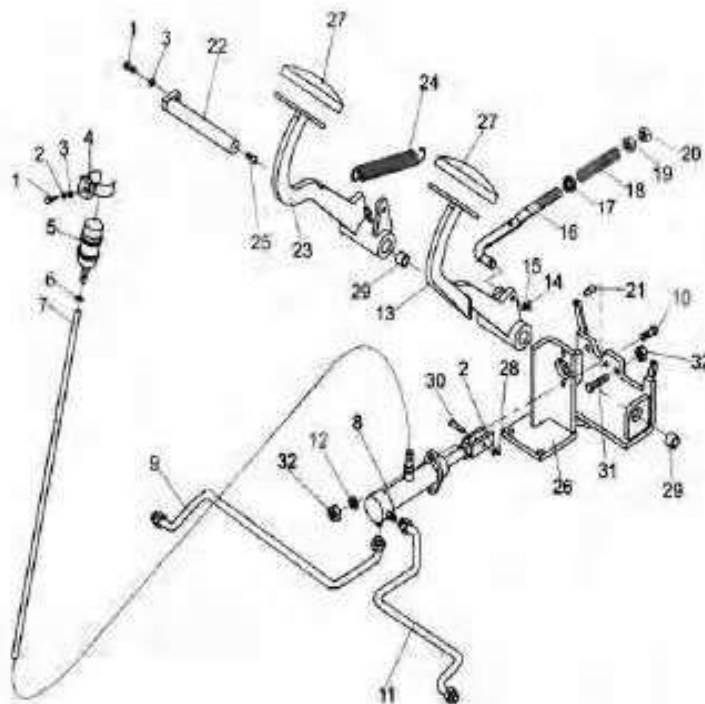



行车制动与离合操纵(机械式)/BRAKE & CLUTCH CONTROL(CLUTCH TYPE)

图35/FIG35

FD10, 15, 18
FG(L) 10, 15, 18

序号 Item No.	图号 Part No.	零部件名称 Description	件数 Q ty	备注 Remark
32	GB6170-86	Nut	螺母M10	4



图36/FIG36

制动总泵/MASTER CYLINDER

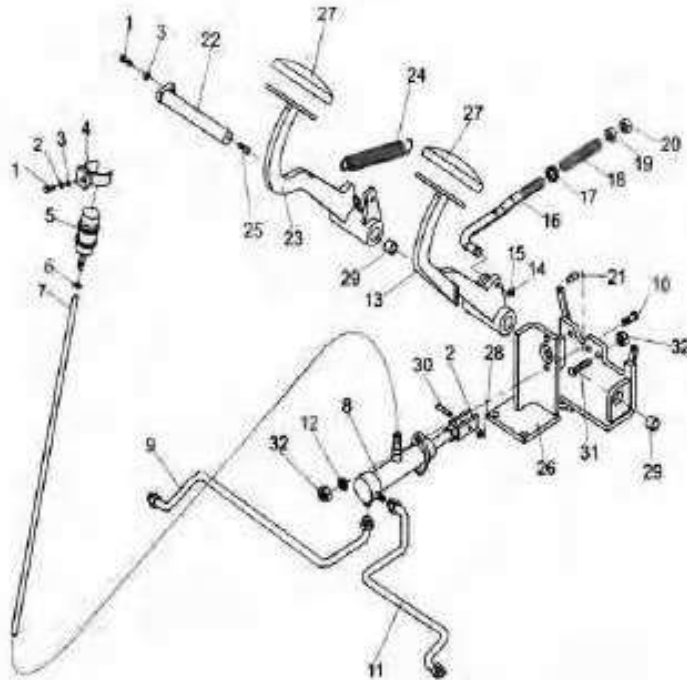

序号 Item No.	图号 Part No.	零部件名称 Description	件数 Q'ty	备注 Remark
A	D30571100	Master cylinder	制动总泵	1
01	D30571101	Body	阀体	1
02	D30571102	Ring stopper	止动环	1
03	D30571103	Piston	活塞	1
04	D30571104	Cup secondary	前皮碗	1
05	D30571105	Spacer, cup	衬套皮碗	1
06	D30571106	Cup, primary	主皮碗	1
07	D30571107	Washer Cup	弹簧座	1
08	D30571108	Spring	弹簧	1
09	D30571109	Valve, check	切断阀	1
10	D30571110	Seat, valve	阀座	1
11	D30571111	Cover	保护罩	1
12	D30571112	Rod, push	推杆	1
13	D30571113	Clevis	支耳	1
14	GB6170-86	Nut	螺母M8	1
15	D30571114	Bushing, rubber	胶皮衬套	1
16	D30571115	Union	接头	1

FD10, 15, 18(T)
FG(L) 10, 15, 18(T)

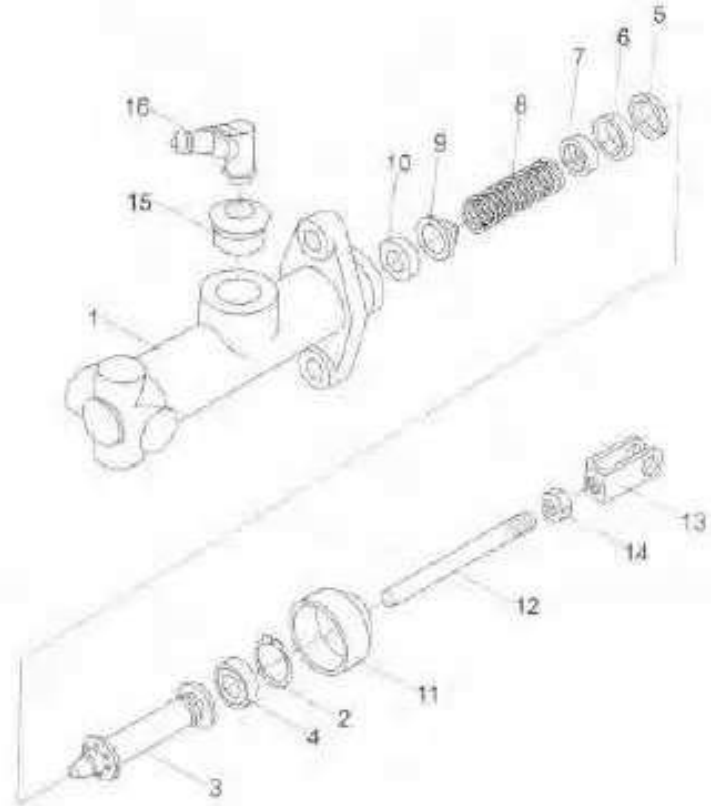

A





停车制动/BRAKE LEVER

图37/FIG37

FD10, 15, 18(T)
FG(L) 10, 15, 18(T)

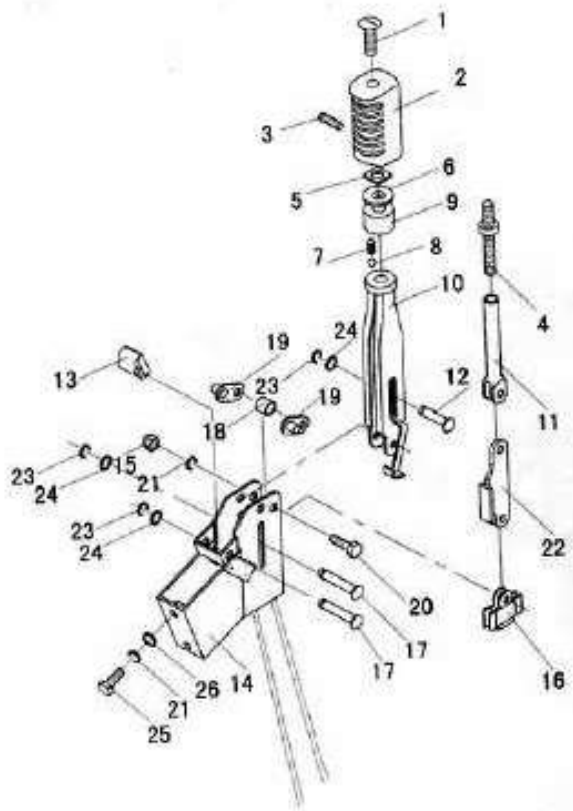

序号 Item No.	图号 Part No.	零部件名称 Description	件数 Qty	备注 Remark
A	D30510000	Brake lever	1	停车制动装置
01	D30510002	Adjustable rod	1	调节杆
02	SZD1.1	Adjustable rod assy	1	调节杆总成
03	GB80-85	Screw	1	内六角凹端紧定螺钉M4×3.7
04	D30510003	Screw rod	1	螺杆
05	GB39-88	Nut	1	方螺母M8
06	GB96-85	Washer	1	大垫圈8
07	SZD1.7	Spring	1	压簧
08	ZQ-φ6	Ball	1	钢球φ6
09	D30510004	Seat	1	手柄座
10	SZD1.5	Lever	1	闸把体
11	SZD1.2	Sleeve	1	调节套总成
12	SZD1.8	Pin	1	平头销B8×35
13	D30510005	Stopper	1	限位块
14	SZD1.4	Bracket	1	支架机构总成
15	GB923-88	Nut	1	组合式盖形螺母M10
16	SZD1.6	Bracket	1	夹形块
17	GB882-86	Pin	1	平头销B8×45
18	D30510006	Washer	1	垫圈II
19	D30510007	Plate	2	支撑板
20	GB5782-86	Bolt	1	螺栓M10×45
21	GB93-87	Washer Jack	3	垫圈10
22	SZD1.3	Link	1	连接块总成
23	GB/T 896	Washer	3	开口挡圈6
24	GB97.1-85	Washer	6	垫圈8
25	GB5782-86	Bolt	2	螺栓M10×40
26	GB97.1-85	Washer	2	垫圈10

图38/FIG38

车架与平衡重/FRAME & COUNTER WEIGHT

序号 Item No.	图号 Part No.	零部件名称 Description	件数 Q'ty	备注 Remark
01	D 154 1000 0	Frame	车架 1	
02	GB/T5782-2000	Bolt	螺栓M12×50 2	
03	GB952002	Washer	平垫圈 12 2	
04	GB/T5782-2000	Bolt	螺栓14×70 2	
05	GB952002	Washer	平垫圈 14 2	
06	DT15410001	Cap, front axle support	支座盖 2	
07	D30400014	Washer	垫圈30 1	
08	GB93-1987	Washer	垫圈30 1	
09	GB/T5782-2000	Bolt	螺栓M30×120 1	
10	D30480000	Pin	牵引栓 1	
11	D30400004	Cap	吊封盖 2	
12	D15441000	Counterweight	平衡重 1	1.5t
-	D18441000	Counterweight	平衡重 1	1.8t
13	D15443000	Counterweight cover, R.H	右网罩 1	
14	D15442000	Counterweight cover, L.H	左网罩 1	
15	GB952002	Washer	垫圈 6 4	
16	GB93-1987	Washer	垫圈 6 4	
17	GB/T5781-2000	Bolt	六角螺栓 M6×16 4	
18	JB/T982-1977	Washer	组合垫圈 20 2	
19	D30411012	Plug, drain	放油塞 2	

FD10, 15, 18(T)
FG(L) 10, 15, 18(T)

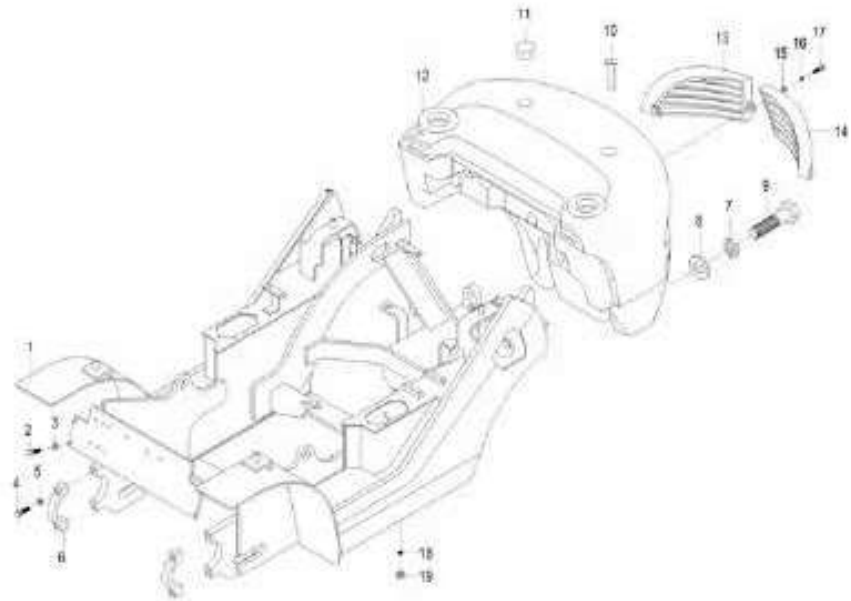



液压油箱/OIL TANK

图39/FIG39

FD10, 15, 18(T)
FG(L)10, 15, 18(T)

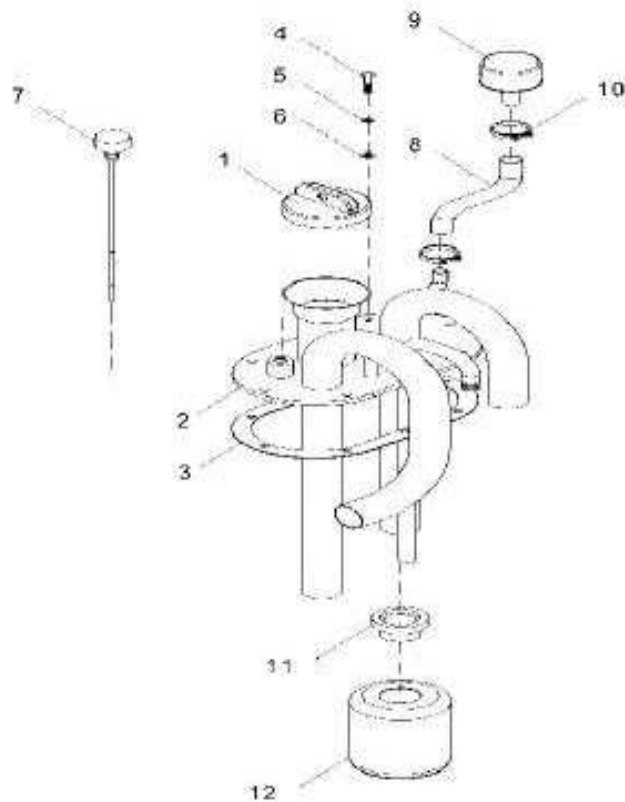

序号 Item No.	图号 Part No.	零部件名称 Description	件数 Q'ty	备注 Remark
01	D 30400002	cap	1	加油盖
02	D 15611000	Cover plate ass'y	1	工作油箱盖板
03	D 30610002	Cover gasket	1	密封垫
04	GB/T5783-86	Bolt	8	螺栓 M8×15
05	GB93-87	Washer, lock	8	弹垫圈8
06	GB/T97.1-87	Washer	1	平垫圈8
07	D 15610001	dipstick	1	油标尺
08	B 25611010	Dipstick seat	1	游标尺座
09	D T60610001	Breather	1	呼吸器
10	QC/T390-1999	Clip	2	双钢丝卡箍
11	D30611007	Joint	1	接头
12	Y0809	Filter	1	机油过滤器

图40/F1G40

操纵杆总成(二片)/VALVE CONTROL LINKAGE (TWO-THROW)

序号 Item No.	图号 Part No.	零部件名称 Description	件数 Q'ty	备注 Remark
01	DT60640006	Knob, lift	起升手柄 1	
02	D30641000	Lever, lift	起升操纵杆 1	
03	D30643000	Lever, tilt	倾斜操纵杆 1	
04	DT60640007	Knob, tilt	倾斜手柄 1	
05	GB5783-2002	Bolt	螺栓M10×25 2	
06	GB93-87	Washer	垫圈10 2	
07	GB 97.1-87	Gasket	垫圈10 2	
08	D3064A0001	Bracket, valve lever	阀杆支架 1	
09	GB 57 83-86	Bolt	螺栓M10×1.25×30 3	
10	T 16640002	Pin	销轴 4	
11	GB 97.1-87	Washer	平垫10 4	
12	GB/T91-86	Pin	开口销φ1.6×12 4	
13	GB/T 57 83-2002	Bolt	螺钉M8×16 1	
14	D3064A2000	Shaft, valve	连接轴 1	
15	D30640002	Joint lever	连接杆 2	
16	MSV04-201T1-01	Multi-way valve	多路阀 1	
17	GB 97.1-85	Gasket	平垫10 2	
18	GB93-87	Washer	垫圈10 2	
19	D30640005	Bushing	隔套 2 选用	

FD10, 15, 18(T)
FG(L) 10, 15, 18(T)

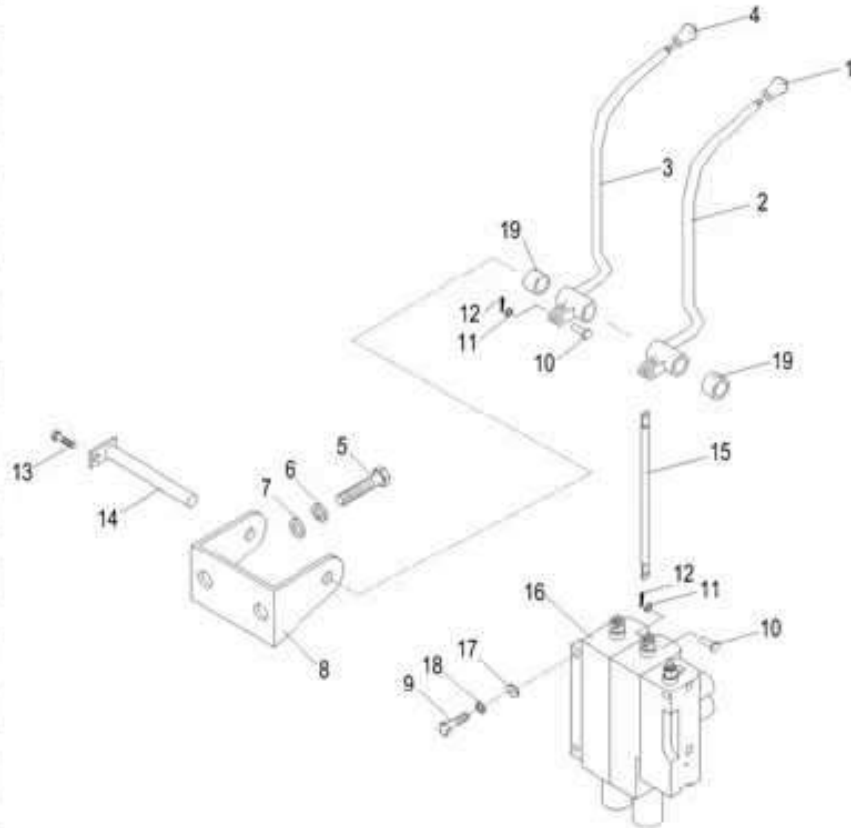



操纵杆总成(三片)/VALVE CONTROL LINKAGE (THREE-THROW)

图41/FIG41

FD10, 15, 18(T)
FG(L) 10, 15, 18(T)

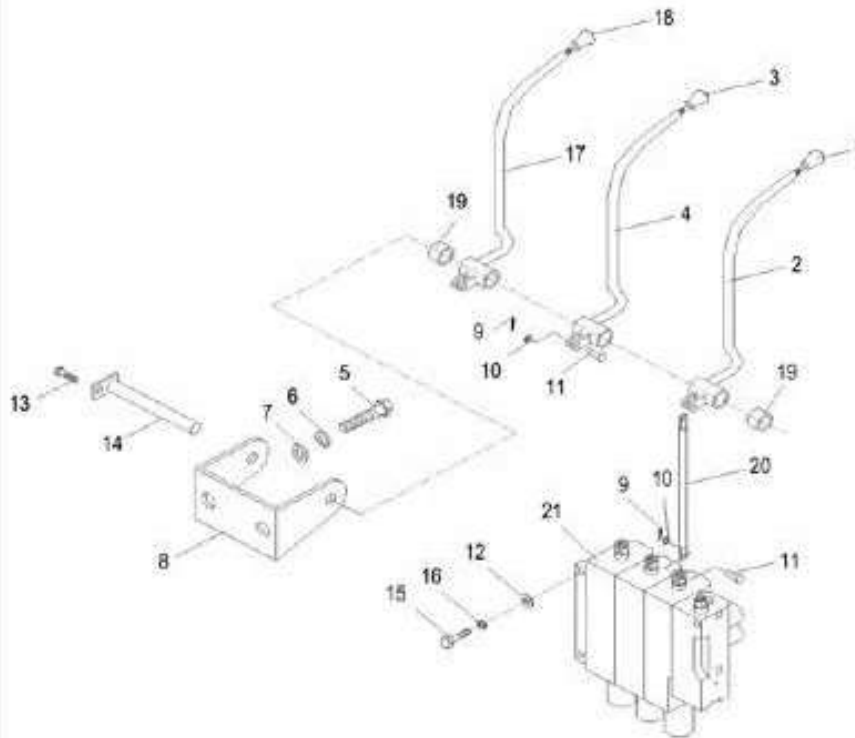

序号 Item No.	图号 Part No.	零部件名称 Description	件数 Q'ty	备注 Remark
01	D T60640006	Knob, lift	1	起升手柄
02	D30641000	Lever, lift	1	起升操纵杆
03	D T60640007	Knob, tilt	1	倾斜手柄
04	D30643000	Lever, tilt	1	倾斜操纵杆
05	GB/5783-2002	Bolt	2	螺栓M10×25
06	GB93-87	Washer	2	垫圈10
07	G B97.1-85	Shim	2	垫圈10
08	D30640001	Bracket, valve lever	1	阀杆支架
09	GB91-86	Pin	6	开口销φ2×12
10	GB93-87	Washer	6	垫圈6
11	T 16640002	Pin	6	销轴
12	G B97.1-85	Shim	3	平垫10
13	GB/T5783-2002	Bolt	1	螺栓M8×12
14	D30642000	shaft, valve	1	支座销轴
15	GB5783-86	Bolt	3	螺栓M10×30
16	GB93-87	Washer	3	垫圈10
17	D30644000	Lever, third	1	侧移操纵杆
18	D T60640008	Knob, third	1	侧移手柄
19	D30640005	Bushing	3	隔套 选用
20	D30640006	Sleeve	1	调节套
21	D30640002	Lever Joint	3	连接杆
22	MSV04-301T1-01	Multi-way valve	1	多路阀

图42/FIG42

操纵杆总成(四片)/VALVE CONTROL LINKAGE (FOUR-THROW)

序号 Item No.	图号 Part No.	零部件名称 Description	件数 Q'ty	备注 Remark
01	DT60640006	Knob, lift	1	起升手柄
02	D30641000	Lever, lift	1	起升操纵杆
03	DT60640007	Knob, tilt	1	倾斜手柄
04	D30643000	Lever, tilt	1	倾斜操纵杆
05	GB5783-2002	Bolt	2	螺栓M10×25
06	GB93-87	Washer	2	垫圈10
07	GB97.1-86	Washer	2	垫圈10
08	D30640001	Bracket, valve lever	1	阀杆支架
09	GB91-86	Pin, cotter	8	开口销φ2×12
10	GB93-87	Washer	8	垫圈6
11	T16640002	Pin	8	销轴
12	GB97.1-86	Shim	3	平垫10
13	GB/T5783-2002	Bolt	1	螺栓M8×12
14	D30642000	shaft, valve	1	支座销轴
15	GB5783-86	Bolt	3	螺栓M10×30
16	GB93-87	Washer	3	垫圈10
17	D30644000	Lever, third	1	侧移操纵杆
18	DT60640008	Knob, third	1	侧移手柄
19	D30640005	Bushing	4	隔套 选用
20	D30640002	Joint	4	连接杆
21	MSV04-401H-01	Control valve	1	多路阀
22	D30640009	Knob, fourth	1	调距手柄
23	D30645000	Lever, fourth	1	调距操纵杆

FD10, 15, 18(T)
FG(L) 10, 15, 18(T)

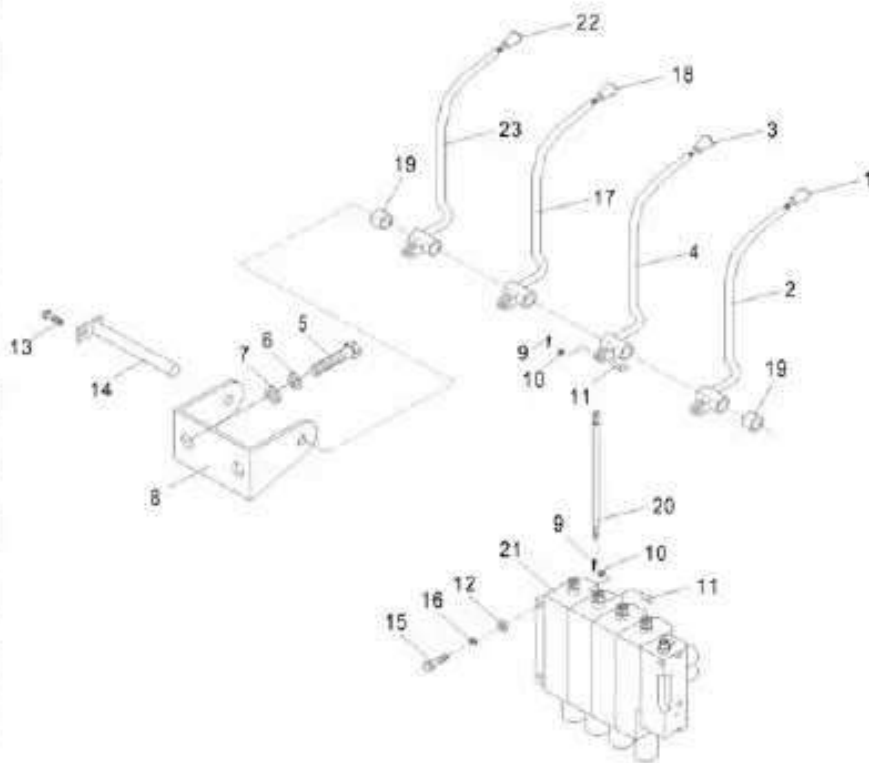



液压系统/HYDRAULIC SYSTEM

图43/FIG43

FD10, 15, 18(T)
FG L 10, 15, 18 T

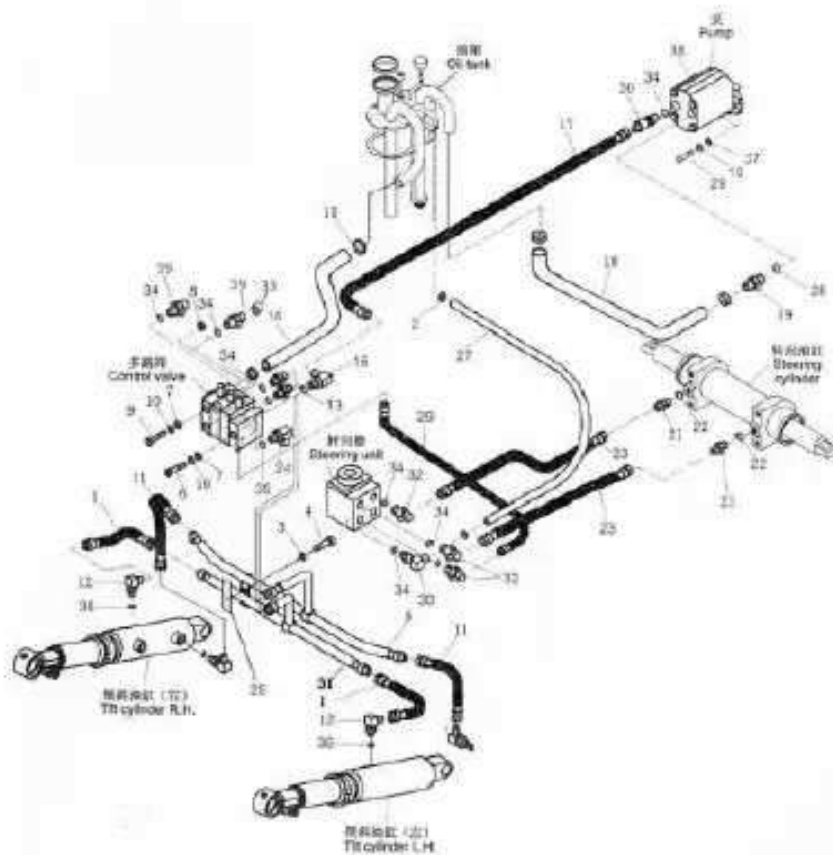

序号 Item No.	图号 Part No.	零部件名称 Description	件数 Q'ty	备注 Remark
01	D 1560 008	Hose H.P	2	倾斜缸胶管(前)
02	QC/T390-1999	Clip	1	双钢丝卡箍φ26
03	GB 93-87	Washer, lock	2	垫圈10
04	GB57 86-86	Bolt	2	螺栓M10×40
05	D 1560 100	Hose H.P	1	倾斜硬管 I
06	GB57 86-86	Bolt	1	螺栓M10×1.25×30
07	GB97.1-85	Washer	5	垫圈10
08	GB6171-86	Nut	3	螺母 M 10
09	GB57 86-86	Bolt	2	螺栓M10×1.25×23
10	GB93-87	Washer	5	垫圈10
11	D 1560 007	Hose H.P	2	倾斜缸胶管(后)
12	T 166 020 00	Nipple	4	倾斜缸进油接头
13	GB1235-76	O-ring	1	O形圈22×2.4
14	D 30 6000 06	Hose	1	多路阀回油管
15	QC/T390-1999	Clip	2	双钢丝卡箍φ45
16	D 1560 30 00	Nipple	1	多路阀进油口接头
17	D 1560 00 10	Hose H.P	1	多路阀进油胶管
-	D 1560 00 02-I	Hose H.P	1	多路阀进油胶管
18	D 1560 00 05	Hose L.P	1	泵吸油管
-	D15600005I	Hose L.P	1	泵吸油管
19	D 30 60 00 04	Nipple	1	油泵进油口接头
-	D 1560 00 01-I	Nipple	1	油泵进油接头
20	D 1560 00 03	Nipple	1	油泵出油口接头
-	D 1560 00 03-I	Nipple	1	油泵出油螺钉
21	B 25 60 00 03	Nipple	2	转向油缸接头
22	GB3452.1-2005	O-ring	2	O形圈12.8×2.65
23	D 1560 00 01	Hose H.P	1	转向油缸油管I
-	D 1560 00 02	Hose H.P	1	转向油缸油管II
24	D 30 60 50 00	Elbow	1	多路阀起升缸接头
25	D 30 60 00 18	Clip	2	管卡
26	D 30 60 00 06	Hose H.P	1	转向器进油管

图43/FIG43

液压系统/HYDRAULIC SYSTEM

序号 Item No.	图号 Part No.	零部件名称 Description	件数 Q'ty	备注 Remark
27	D30600013	Hose L.P	转向器回油管	1
28	GB3452.1-2005	O-ring	O形圈28×3.5	1
29	GB5786-86	Bolt	螺栓M10×40	1
30	D30600017	Elbow	回油胶管接头	1
31	D15602000	Hose H.P	倾斜硬管 II	1
32	D30M7479001	Nipple	转向器出油口接头	3
33	D30600019	Plug	堵头	2
34	GB3452.1-2005	O-ring	O形圈17×3.55	9
35	GB3452.1-2005	O-ring	O形圈24×2.4	1
36	GB3452.1-2005	O-ring	O形圈11.2×2.65	4
37	GB97.1-85	Washer	垫16	2
38	SGP1A23	Gear pump	齿轮泵	1 YM92 C240
-	SGP1A23	Gear pump	齿轮泵	1 K21
-	SGP1A25	Gear pump	齿轮泵	1 485
39	B25600012	Nipple	多路阀至倾斜缸接头	2

FD10, 15, 18(T)
FG(L) 10, 15, 18(T)

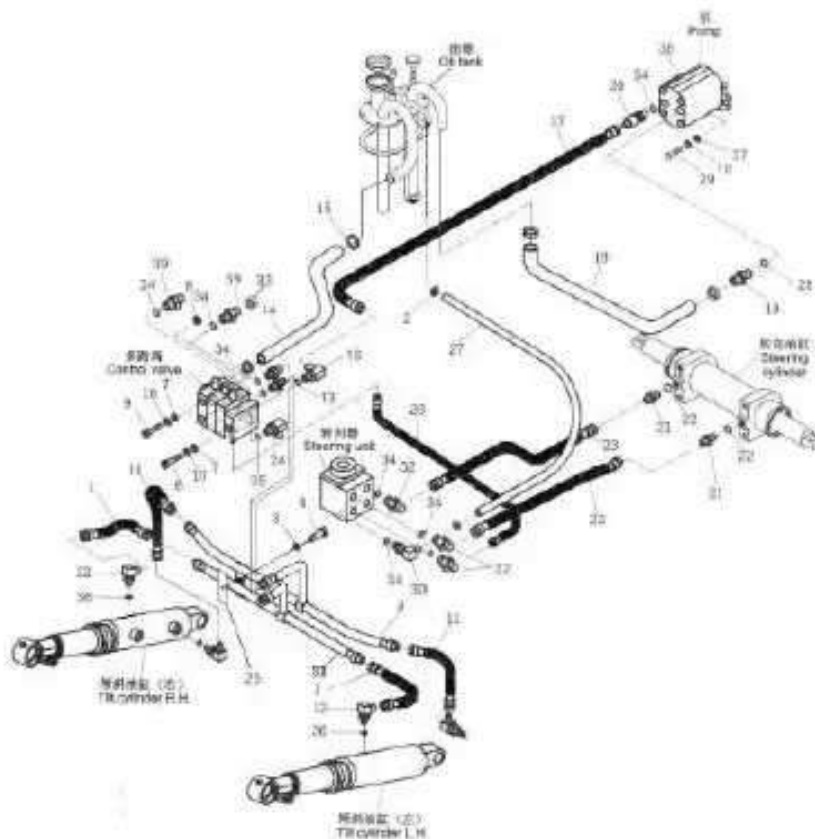



变矩器油冷系统/TOR-CON OIL COOLING SYSTEM

图44/FIG44

FD10, 15, 18(T)
FG L 10, 15, 18(T)

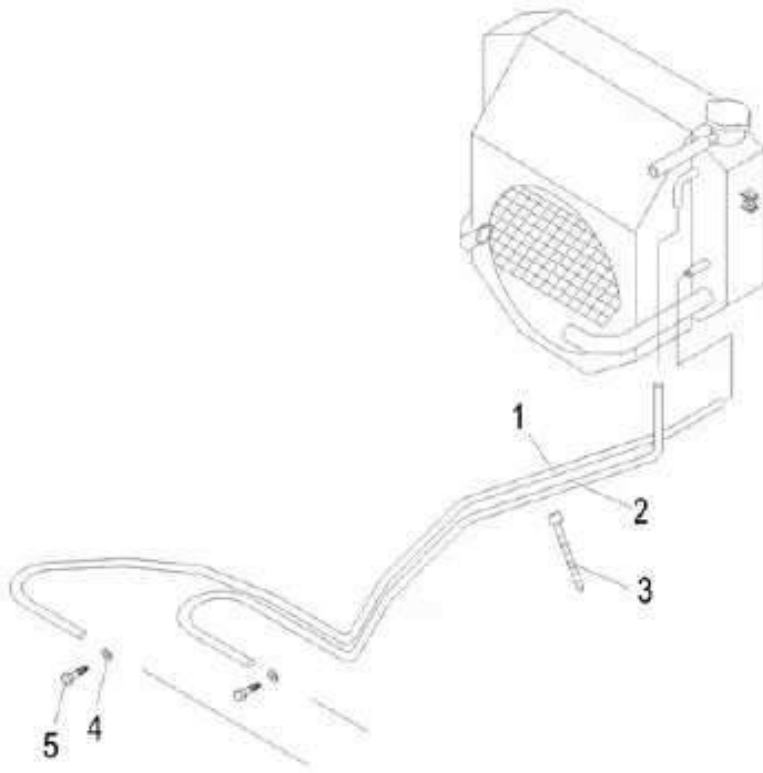

序号 Item No.	图号 Part No.	零部件名称 Description	件数 Q'ty	备注 Remark
A	DT15152000	tor-con oil cooling sysem	变矩器油冷却系统	1
01	DT15150006	Hose	变矩油管2	1
02	DT15150005	Hose	变矩油管1	1
03	ZD-200×8	Band	捆扎带ZD200×8	2
04	JB982-77	Washer	组合垫圈	8
05	DT30150007	Bolt	螺栓	4



图45/FIG45

门架管路系统 (基本型) / HYDRAULIC SYSTEM MAST (NORMAL MAST)

序号 Item No.	图号 Part No.	零部件名称 Description	件数 Q'ty	备注 Remark
1	GB3452.1-82	O-ring	3	
2	D30M7479003	Connector	2	
3	D15M8300003	Hose	1	
4	D30600011	Hose	1	
5	D30601000	Connector	1	
6		Hose	1	
7	5×300	Clip	4	
8	JB/ZQ3777	Clip	3	
9		Hose	2	
10	D30M8309100	Connector	2	
11	GB/T5786-2000	Bolt	2	
12	GB/T93.1-1987	Washer	2	
13	GB/T95-1995	Washer	2	

FD10, 15, 18(T)

FG L^() 10, 15, 18^() T

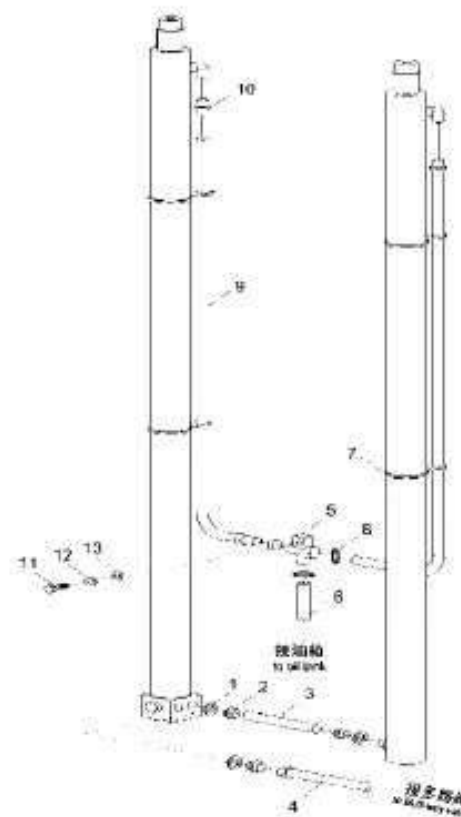



门架(基本型)/MAST(STANDARD)

图46/FIG46

FD10, 15, 18(T)

FG(L)10, 15, 18(T)

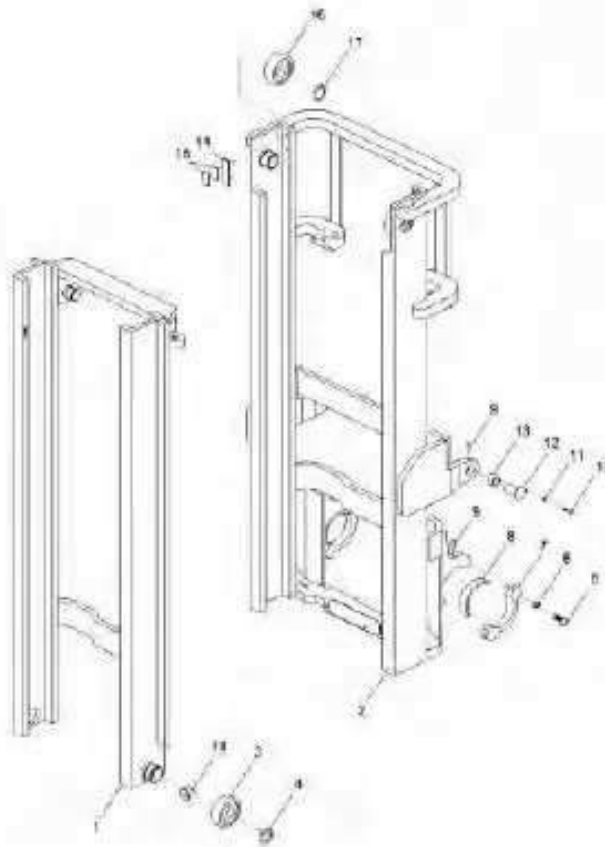

序号 Item No.	代号 Part No.	名称 Description	数量 Q'ty	备注 Remark
1	B1508H2000	Imer mast	1	内门架总成
2	B1508H1000	Outer mast	1	外门架总成
3	NL78.300-00	Complex roler (inc 18)	2	复合滚轮 (包括 18)
4	GB894.1-86	Srapring	2	轴用挡圈 35
5	GBT5783-2000	Bdt	4	螺栓M16×1.5×80
6	GB93.1-87	Washer	2	垫圈8
7	D3008301011	Cap	2	支座盖
8	D3008301012	Bushing	2	轴衬
9	GB/T794.1-1995	Fiting	2	直通式滑脂嘴
10	GB5786-86	Bot	2	螺栓M10×1.25×20
11	GB93-87	Washer	2	垫圈10
12	D3008307000	Pin	2	倾斜缸销轴
13	GE30ES	axle	2	关节轴承
14	D1508300002	Slipper	2	调整块
15	D1508300003	Shim	AR	调整垫
16	NL78.3-00A	Complex roler (inc 18)	2	复合滚轮 (包括 18)
17	GB894.1-86	Srapring	2	轴用挡圈 55
18	NL78300-00-2	Side Shaft	4	侧滚轮



图47/FIG47

挡货架/BACKREST

序号 Item No.	代号 Part No.	名称 Description	数量 Q'ty	备注 Remark
1	GB5783-86	Bolt	螺栓M14×30 8	FD10, 15, 18(T)
2	GB93-87	Washer lock	垫圈14 8	FG(L) 10, 15, 18(T)
3	D150830400	Backrest	挡货架 1	
4	NL078.300-00	Shaft (inc 9)	复合滚轮 (包括 9) 6	
5	GB93-87	Washer	垫圈8 1	
6	GB70-85	Bolt	螺栓M8 1	
7	D1593L00	Fork as'y	货叉总成 1	
8	D150830400	Lift bracket	货叉架总成 1	
9	NL078.300-00-2	Side roller	侧滚轮 6	
10	GB/T894.1-86	Snap ring	轴用挡圈35 6	

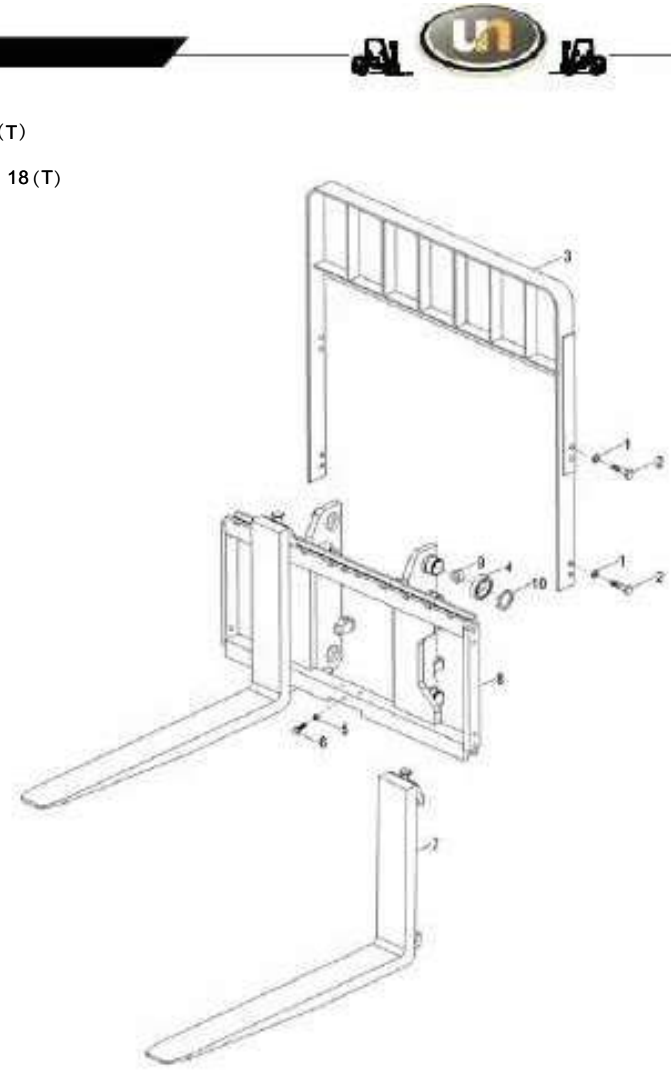



货叉/FORK

图48/FIG48

FD10, 15, 18(T)

FG(L) 10, 15, 18(T)

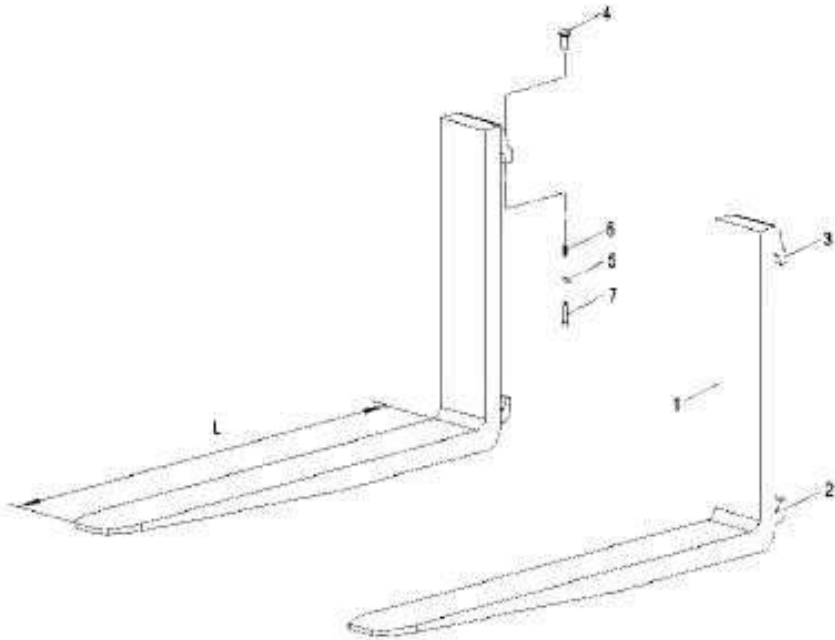

序号 Item No.	图号 Part No.	零部件名称 Description	件数 Q'ty	备注 Remark
01	D1893L01	Fork	1	货叉体
02	D1893L02	Clasp	1	下挂钩
03	D1893L03	Clasp	1	上挂钩
04	D2593L04	Handle	1	提手
05	GB879-86	Pin	1	弹性圆柱销φ3×20
06	D3093L05	Spring	1	弹簧
07	D2593L06	Pin	1	销轴



选件表1/Optional parts 1

货叉选件表/FORK OPTIONAL PARTS



货叉选用件表
Fork optional parts

货叉长度(L) Fork length	型号 Model	图号 Part No	备注 Remark
920	LF92-14A	D1893092000	
1070	LF107-14A	D1893107000	
1220	LF122-14A	D1893122010	
1370	LF137-14A	D1893137010	
1520	LF152-14A	D1893152010	
1670	LF167-14A	D1893167010	
1820	LF182-14A	D1893182010	
1970	LF197-14A	D1893197010	
2120	LF212-14A	D1893212010	
2440	LF244-14A	D1893244010	

FD10, 15, 18(T)
FG(L) 10, 15, 18(T)

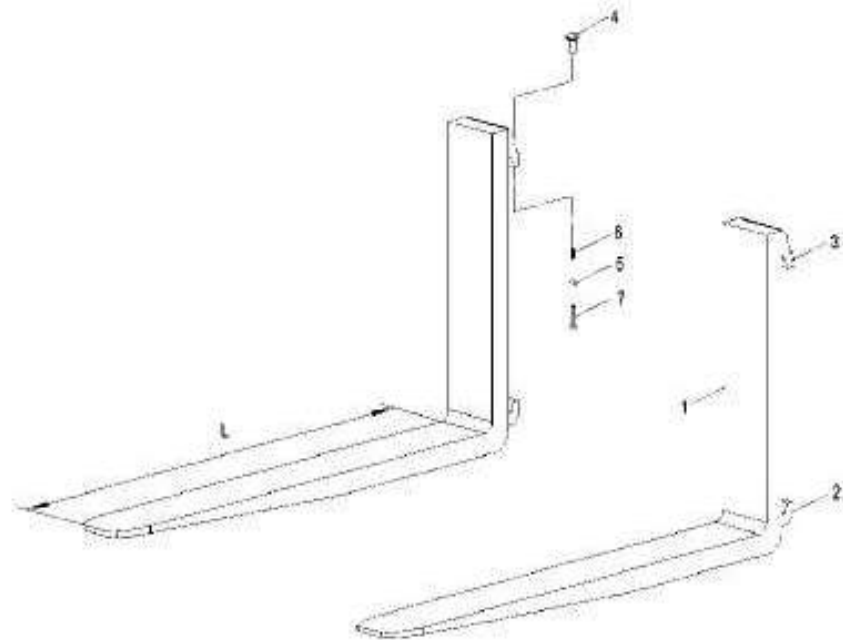

A





起升缸/LIFT CYLINDER

图49/FIG49

FD10, 15, 18(T)

FG(L)10, 15, 18(T)

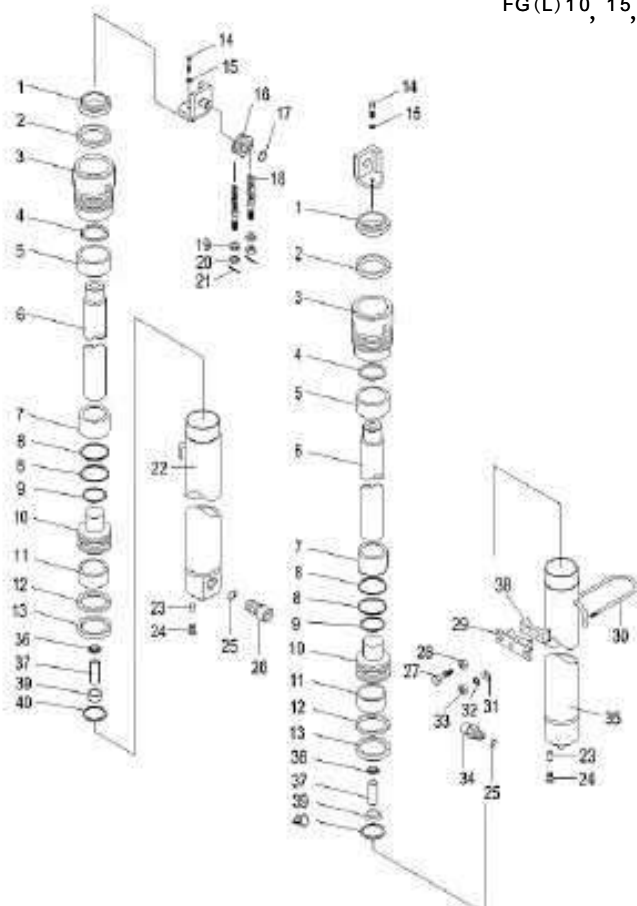

序号 Item No.	代号 Part No.	名称 Description	数量 Qty	备注 Remark
A	D15820800	Lift cylinder	2	左起升油缸总成
B	D15830800	Lift cylinder	2	右起升油缸总成
1	D1583080001	Seal	2	骨架防尘圈
2	D1583080002	Packing	2	轴封
3	D1583080003	Cap	2	缸盖
4	D1583080004	O-ring	2	O型圈50×2.65
5	D1583080005	Bushing	2	钢被轴承
6	D1583080006	Rod	2	活塞杆
7	D1583080007	Spacer	2	调整套
8	D1583080008	O-ring	2	O型圈45×2.65 AR
9	D1583080009	Snap ring	2	钢丝挡圈
10	D1503080010	Piston	2	活塞
11	D1583080013	Oil Seal	2	孔封OS145×35×6
12	D1583080011	Ring	2	孔用支承环D45×20×2
13	D2083080012	Snap ring	2	挡圈Φ40×Φ50×3
14	GB5786-86	Bolt	2	螺栓M16×1.5×40
15	GB97-87	Washer	2	垫圈 16
16	D3083080014	Sheave	2	链轮
17	D3083080015	Snap ring	2	弹性挡圈
18	LH1223×103	Chain	2	链条总成
19	GB6171-86	Nut	2	螺母
20	GB6171-86	Nut	4	螺母M18×1.5
21	GB91-86	Pin	4	开口销
22	D1583080021	Cylinder	1	右缸体
23	GB119-86	Pin	2	销B10×26
24	GB5786-86	Bolt	2	螺栓M12×1.25×25
25	GB1235-86	O-ring	2	O型圈30×3.5
26	D3083080016	Safety valve	1	安全阀
27	GB5786-86	Bolt	1	螺栓M12×1.25×25
28	GB6171-86	Nut	2	螺母M12×1.25
29	D3083080017	Support	2	油缸支撑块



图49/FIG49

起升油缸(基本型)/LIFT CYLINDER(NORMAL MAST M)

序号 Item No.	代号 Part No.	名称 Description	数量 Qty	备注 Remark
30	D3083080018	U-bolt	2	U型螺栓
31	GB97.1-85	Washer	4	垫圈
32	GB93-87	Washer	4	弹簧垫圈
33	GB6173-86	Nut	4	螺母M12×1.25
34	D3083080019	Safely valve	1	安全阀
35	D1583080020	Cylinder	1	左缸体
36	D1583080021	Spring seat	2	弹簧座
37	D1583080022	Valve plug	2	缓冲阀芯
38	D308306002	Rubber	2	橡胶套
39	D1583080023	Unilateralism valve	2	单向阀
40	D1583080024	O-ring	2	O型圈

FD10, 15, 18(T)

FG(L) 10, 15, 18(T)

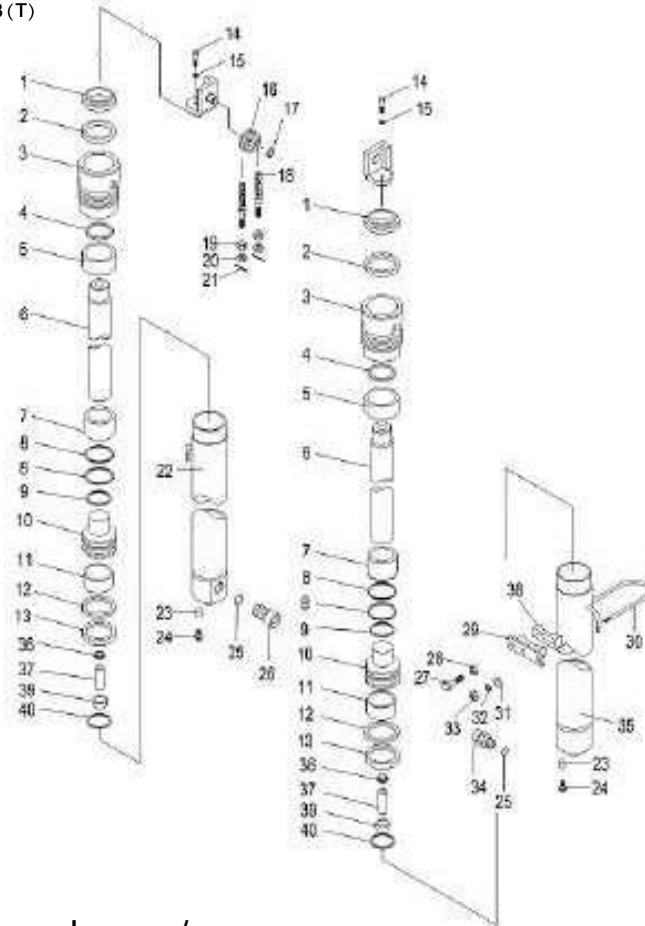

A



倾斜油缸/TILT CYLINDER

图50/FIG50

FD10, 15, 18(T)
FG(L) 10, 15, 18(T)

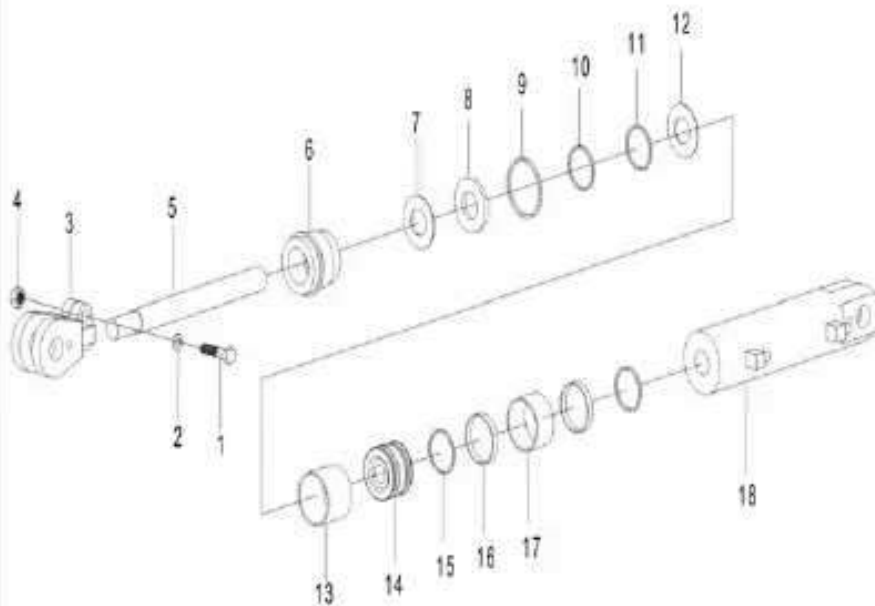

序号 Item No.	图号 Part No.	零部件名称 Description	件数 Q'ty	备注 Remark
A	D15840800	Tilt cylinder	2	倾斜油缸 见选用表
1	GB5785-86	Bolt	1	螺栓M14×1.5×45
2	GB93-86	Washer	14	垫圈14
3	D1584080001	Earing	1	耳环
4	GB6171-86	Nut	13	螺母M14×1.5厚13
5	D1584080002	Piston rod	1	活塞杆
6	D1584080003	Cylinder cover	1	缸盖
7	GB1235-76	Washer	1	O型圈68×3.1
8	φ75.2×φ80×1.5	Snap ring	1	挡圈
9	GB3452.1-82	O-ring	1	O型圈56×3.55
10	DH25	Washer	1	骨架防尘圈
11	φ25×φ33×2	Snap ring	1	挡圈
12	IDI 25×33×5	Oil seal	1	轴封
13	SF-1/φ25×28×20	Bearing	1	钢背轴承
14	D1584080004	Piston	1	活塞
15	OSI 63×53×6	Oil seal	2	孔封
16	φ53×φ63×1.5	Snap ring	2	挡圈
17	φ63×14.7×2.5	support ring	1	孔用支承环
18	D1584080005	Cylinder body	1	缸体



图51/FIG51

转向油缸/STEERING CYLINDER

序号 Item No.	代号 Part No.	名称 Description	数量 Q'ty	备注 Remark
A	D15223000	Steering cylinder ass'y	1	转向油缸总成
01	D15223200	Piston rod ass'y	1	活塞杆总成
02	D15223201	Cap	2	缸盖
03	D15223202	Seal,dust	2	防尘圈
04	D15223203	U-ring	2	U密封圈
05	D15223204	O-ring	2	O形圈
06	D15223205	O-ring	1	O形圈
07	D15223206	Seal,slipper	1	支撑环
08	D15223207	Body,power steering	1	缸筒总成
09	D15223208	Bearing	2	钢背轴承
10	D15223209	Snap ring	2	挡圈
11	D15223210	Ring	2	挡环
12	D15223211	Snap shim	2	挡片

FD10, 15, 18(T)

FG(L) 10, 15, 18(T)

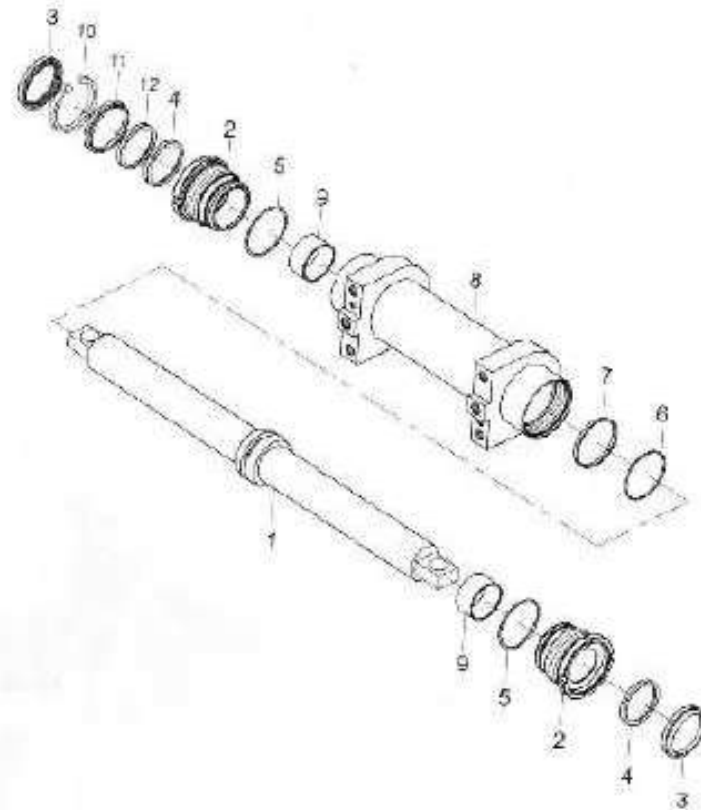



FD10, 15, 18(T)
FG(L) 10, 15, 18(T)

门架选用件表 Mast Optional Parts

起升高度 LIFTING HEIGHT	门架 MAST			起升缸 LIFT CYLINDER			链条总成 CHAIN ASS`Y
	门架总成 MAST ASS`Y	外门架 OUTER MAST	内门架 INNER MAST	起升缸总成 LIFT CYL	缸体 LYL.BODY	活塞杆 RID.PISTON	
2000	D1508200000	D1508201000	D1508202000	D15830820	D1583082021	D1583082006	LH1634×077
2500	D1508250000	D1508251000	D1508252000	D15830825	D1583082521	D1583082506	LH1634×089
2700	D1508270000	D1508271000	D1508272000	D15830827	D1583082721	D1583082706	LH1634×095
3000	D1508300000	D1508301000	D1508302000	D15830830	D1583083021	D1583083006	LH1634×103
3300	D1508330000	D1508331000	D1508332000	D15830833	D1583083321	D1583083306	LH1634×111
3500	D1508350000	D1508351000	D1508352000	D15830835	D1583083521	D1583083506	LH1634×115
3700	D1508370000	D1508371000	D1508372000	D15830837	D1583083721	D1583083706	LH1634×121
4000	D1508400000	D1508401000	D1508402000	D15830840	D1583084021	D1583084006	LH1634×131
4300	D1508430000	D1508431000	D1508432000	D15830843	D1583084321	D1583084306	LH1634×139
4500	D1508450000	D1508451000	D1508452000	D15830845	D1583084521	D1583084506	LH1634×145
4750	D1508470000	D1508471000	D1508472000	D15830847	D1583084721	D1583084706	LH1634×149
5000	D1508500000	D1508501000	D1508502000	D15830850	D1583085021	D1583085006	LH1634×161
5500	D1508550000	D1508551000	D1508552000	D15830855	D1583085521	D1583085506	LH1634×173
6000	D1508600000	D1508601000	D1508602000	D15830860	D1583086021	D1583086006	LH1634×187





图52/FIG52

护顶架总成/OVERHEAD GUARD

序号 Item No.	图号 Part No.	零部件名称 Description	件数 Q'ty	备注 Remark
01	GB5781-2000	Bolt	螺栓 M8×20	4
02	GB859-87	Washer lock	垫圈 8	4
03	GB/T97.1-2002	Washer	垫圈 8	4
04	GB70-85	Screw	内六角螺钉 M6×20	2
05	T16A430001	Handlegrip	把手	2
06	GB/T818-2000	Screw	螺钉 M6×16	2
07	GB859-87	Washer	垫圈 6	2
08	GB/T97.1-2002	Washer	平垫 6	2
09	GB/T97.1-2002	Washer	平垫 10	4
10	GB859-87	Washer	垫圈 10	4
11	GB/T67-2000	Screw	盘头螺钉 M10	4
12	D3040006	water-tank coverbolt	水箱盖螺栓	2
13	D1540005	water-tank cover	水箱盖板	1
14	D3040002	louver window	进气窗	2
15	D1540010	left footplate	左防滑踏板	1
-	D1540011	Right footplate	右防滑踏板	1
16	D1540012	Rubber board	橡胶地板	1
17	LTD3092	Cautionlight	警示灯	1
18	TXDS-001028C	Rear lamp	三色尾灯	2
19	D3040009	Seat	座椅	1
20	D1546100	Cover	机罩	1
21	D1543300	Board, Back	后地板	1
22	D1543200	Board, Front	前地板	1
23	D3047000	Plastic frame	管柱覆盖件	1
24	D1542001	Instrumentframe	仪表架	1
25	D30432000	Pin	开口销	2
26	GB/T97.1-2002	washer	平垫圈 6	2
27	GB/T93-1987	Pin	销钉 B6×45	2
28	D1543400	beam	后横梁	1
29	GB/T97.1-2002	washer	平垫圈 8	4
30	GB859-87	washer	弹垫圈 8	4

FD10, 15, 18(T)

FG(L) 10, 15, 18(T)

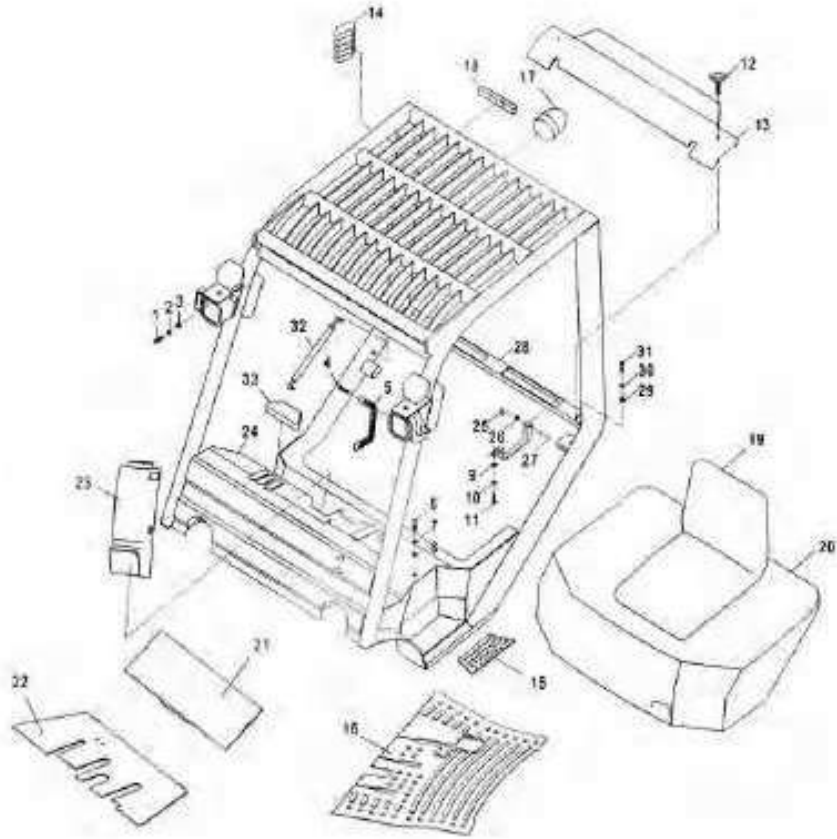



护顶架总成/OVERHEAD GUARD

图52/FIG52

FD10, 15, 18(T)
FG(L)10, 15, 18(T)

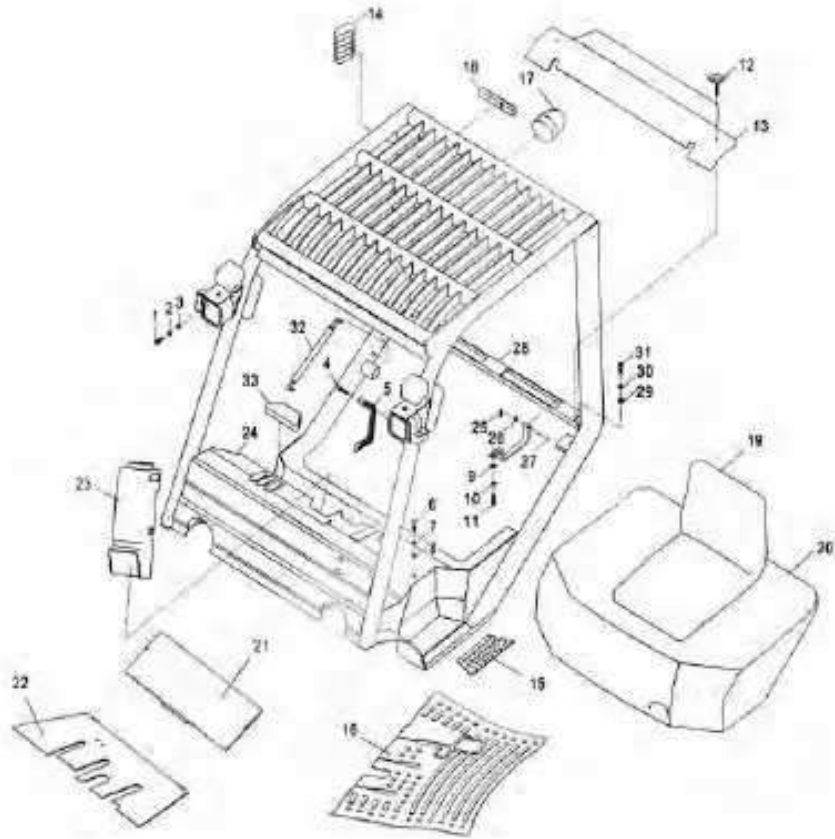

序号 Item No.	图号 Part No.	零部件名称 Description	件数 Q'ty	备注 Remark
31	GB/T70.1-2000	Blot	4	内六角螺栓M8
32	D 15462000	Gas spring, left	1	左气弹簧
-	D 15463000	Gas spring, right	1	右气弹簧
34	HZB155-ZL	Instrument	1	仪表



图53/FIG53

标牌/DECAL

序号 Item No.	图号 Part No.	零部件名称 Description	件数 Qty	备注 Remark
01	D30911017	Decal,padok mast space 禁止进入门架后空间	1	
02	D30911001	Decal,safety 货叉上下禁止站人标识	2	
03	D30911014	Decal,CE CE标识	1	
04	D30911006	Decal 吊装标识	4	
05	D30911010	Decal 左右转向标识	1	
06	D30911011	Decal 使用须知标牌	1	
07	D30911005	Decal 禁止货叉上下站人标识	1	
08	D20911009	Decal 柴油机标识	1	
-	G20911001	Decal 汽油机标识	1	FG(L)
09	D30911020	Decal,notbe thumb hand 风扇夹手标识	1	
10	D30911012	Decal,notbe thumb hand 门架夹手标识	1	
11	D15911001	Decal,fuel 燃料油标识	1	
12	D15911002	Decal,adding hydraulic oil 工作油标识	1	
13	D30911015	Decal 喇叭噪音标识	1	
14	D30911022	Decal 货叉升降标识	1	
15	D30911023	Decal 货叉前后倾标识	1	
16	D30911021	Decal 左右侧移标识	1	
17	D30911016	Decal,caution 叉车使用要领标识	1	
18	D30911008	Decal 已加防冻剂标识	1	
19	D15911003	Decal,air pressure 轮胎气压标识	1	
20	D30911024	Name plate 整车吊装标识	1	
21	D15915300	Decal,capacity chart 载荷曲线标识	1	1.5T
-	D18915300	Decal,capacity chart 载荷曲线标识	1	1.8T
22	D20911300	Name plate 铭牌	1	
23	D20910002	Decal,model 车型标识(起重量)	1	
24	D15910003	Decal,model 车型标识(系列号)	1	FD
-	G15910003	Decal,model 车型标识(系列号)	1	FG(L)
25	D15910001	Decal,model 车型标识	2	FD15
-	D18910001	Decal,model 车型标识	2	FD18
26	D30910004	Brand 商标		

FD10, 15, 18(T)

FG(L)10, 15, 18(T)

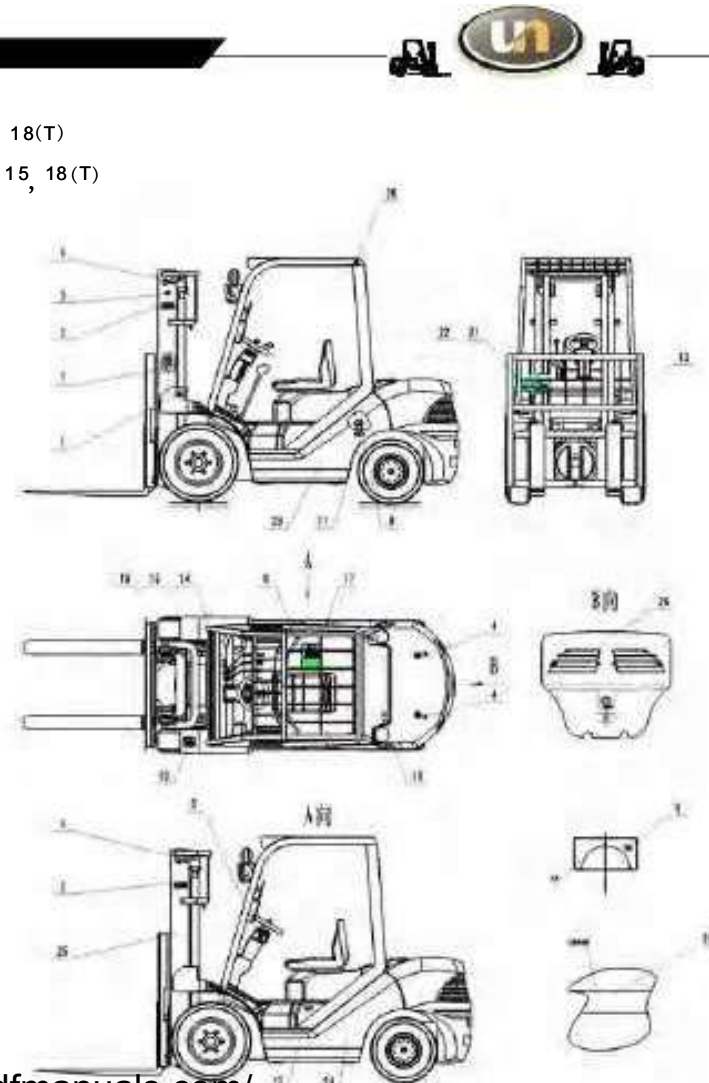



电气系统/ELECTRIC SYSTEM

图54/FIG54

FD10, 15, 18(T)-JA

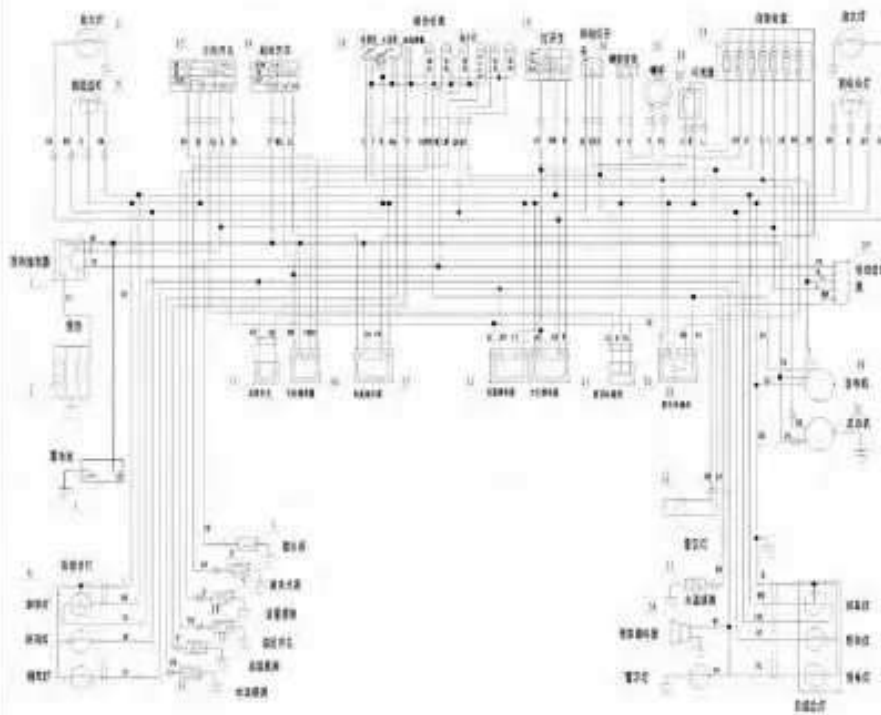

序号 Item No.	图号 Part No.	零部件名称 Description	件数 Qty	备注 Remark
1	6-QW-90	Battery	蓄电池	1
2	D3070001JA	Pre-heater	预热器	1 发动机带
3	D3070002JA	Relay	预热继电器	1
4	XH7-7	Front combination lamp	前组合灯	2
5	WD107*84-6	Head lamp	前大灯	2
6	XH8-6	Rear combination lamp	后尾灯	2
7	D3070003JA	Flame out valve	熄火阀	1 发动机带
8	D3070004JA	Oil-water separate wamer	油水分离报警器	1 发动机带
9	RG449A	Oil quantity sensor	油量传感器	1
10	D3070005JA	Oil pressure switch	机油压力开关	1 发动机带
11	WG440	Oil temperature sensor	油温感测器	1
12	WG409	Water temperature sensor	水温传感器	1
13	JK804	Combination switch, direction	方向组合开关	1
14	JK411	Key switch	钥匙开关	1
15	JK253	Brake switch	刹车开关	1
16	D3070006JA	Relay, start-up	启动继电器	1
17	D3070007JA	Relay, power	电源继电器	1
18	HZB154-ZL	Combination instrument	组合仪表	1
19	JK804-1	head light switch	大灯开关	1 方向组合开关带
20	JK804-2	Turning signal switch	转向灯开关	1 方向组合开关带
21	D3070008JA	Horn push button	喇叭按钮	1 方向盘带
22	DL124ED	Horn	喇叭	1
23	D3070009JA	Flasher unit	闪光器	1
24	D3070010JA	Fuse	保险丝	1
25	D3070011JA	Relay, back off	后退继电器	1
26	12V 40A	head light relay	大灯继电器	1
27	D30700012JA	Eledromagnetism valve	前后电磁阀	1 变速箱带
28	D30700013JA	Relay, warning	警示继电器	1
29	D30700014JA	Relay, warm-up	预热定时器	1 发动机带
30	D30700015JA	Alternator	发电机	1 发动机带
31	D30700016JA	Starter	起动机	1 发动机带





FD 10, 15, 18 (T) - JA

电气系统/ELECTRIC SYSTEM

图54/FIG54

此图转入下一页
The figure is carried over on
to the next page.

序号 Item No.	图号 Part No.	零部件名称 Description	件数 Qty	备注 Remark
1	6-QW-90	Battery	蓄电池	1
2	D3070001JA	Relay	预热器	1 发动机带
3	D3070002JA	Relay	预热继电器	1
4	XH7-7	Front combination lamp	前组合灯	2
5	WD107*84-6	Head lamp	前大灯	2
6	XH8-6	Rear combination lamp	后尾灯	2
7	D3070003JA	Flameout valve	熄火阀	1 发动机带
8	D3070004JA	Oil-water separate warnner	油水分离报警器	1 发动机带
9	RG449A	Oil quantity sensor	油量传感器	1
10	D3070005JA	Oil pressure switch	机油压力开关	1 发动机带
11	WG440	Oil temperature sensor	油温感测器	1
12	WG409	Water temperature sensor	水温传感器	1
13	JK804	Combination switch, direction	方向组合开关	1
14	JK411	Key switch	钥匙开关	1
15	JK253	Brake switch	刹车开关	1
16	D3070006JA	Relay, start-up	启动继电器	1
17	D3070007JA	Relay, power supply	电源继电器	1
18	HZB154-ZL	Combination instrument	组合仪表	1
19	JK804-1	head light switch	大灯开关	1 方向组合开关带
20	JK804-2	Switch, Turn signal	转向灯开关	1 方向组合开关带
21	D3070008JA	Horn push button	喇叭按钮	1 方向盘带
22	DL124ED	Horn	喇叭	1
23	D3070009JA	Flasher unit	闪光器	1
24	D3070010JA	Fuse	保险丝	1
25	D3070011JA	Relay, back off	后退继电器	1
26	12V 40A	head light relay	大灯继电器	1
27	D3070012JA	Electromagnetism valve	前后电磁阀	1 变速箱带
28	D3070013JA	Relay, warning	警示继电器	1
29	D3070014JA	Relay, warm-up	预热定时器	1 发动机带
30	D3070015JA	Alternator	发电机	1 发动机带
31	D3070016JA	Starter	起动机	1 发动机带
32	LED 12V	Caution light	警示灯	1
33	D3070017JA	Water temperature measure	水温感测	1 发动机带
34	DJB-12B	Back buzzer	倒车蜂鸣器	1

图54/F1G54

电气系统/ELECTRIC SYSTEM

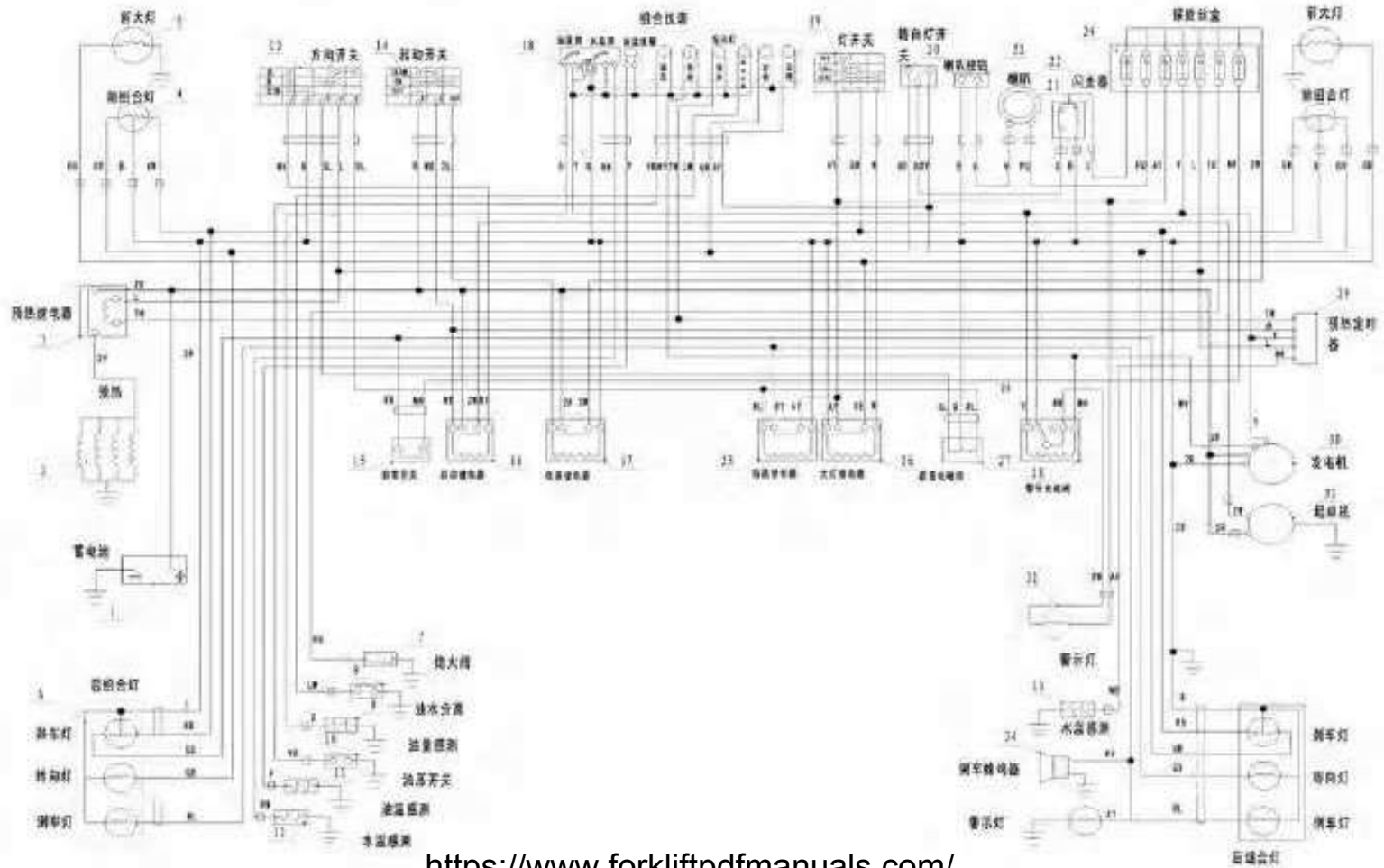

A





电气系统/ELECTRIC SYSTEM

图55/FIG55

FD10, 15, 18(T)-I

此图转入下一页
The figure is carried over on
to the next page.

序号 Item No.	图号 Part No.	零部件名称 Description	件数 Q'ty	备注 Remark
1	6-QW-90	Battery	蓄电池	1
2	D1570001	Relay	预热器	1 发动机带
3	D1570002	Relay	预热继电器	1
4	XH7-7	Front combination lamp	前组合灯	2
5	WD10784-6	Headlamp	前大灯	2
6	XH8-6	Rear combination lamp	后尾灯	2
7	D1570003	Oil-water separate wamer	油水分离报警器	1 发动机带
8	RG449A	Oil quantity sensor	油量传感器	1
9	D1570004	Oil pressure switch	机油压力开关	1 发动机带
10	WG440	Oil temperature sensor	油温传感器	1
11	D1570005	Water temperature sensor	水温传感器	1 发动机带
12	JK804	Combination switch, direction	方向组合开关	1
13	JK411	Key switch	钥匙开关	1
14	JK253	Brake switch	刹车开关	1
15	D1570006	Relay, start-up	启动继电器	1
16	D1570007	Relay, power supply	电源继电器	1
17	HZB154-ZL	Combination instrument	组合仪表	1
18	JK804-1	headlight switch	大灯开关	1 方向组合开关带
19	JK804-2	Switch, Turn signal	转向灯开关	1 方向组合开关带
20	D1570008	Horn push button	喇叭按钮	1 方向盘带
21	DL124ED	Horn	喇叭	1
22	D1570009	Flasher unit	闪光灯	1
23	D1570010	Fuse	保险丝	1
24	D1570011	Relay, back off	后退继电器	1
25	12V 40A	headlight switch	大灯继电器	1
26	D1570012	Electromagnetism valve	前后电磁阀	1 变速箱带
27	D1570013	Relay, warning	警示继电器	1
28	D1570014	Relay, warm-up	预热定时器	1 发动机带
29	D1570015	Alternator	发电机	1 发动机带
30	D1570016	Starter	起动机	1 发动机带
31	LED, 12V	Caution light	警示灯	1
32	DJB-12B	Back buzzer	倒车蜂鸣器	1
33	D1570017	electron adjuster	电子调节器	1



图55/F1G55

电气系统/ELECTRIC SYSTEM

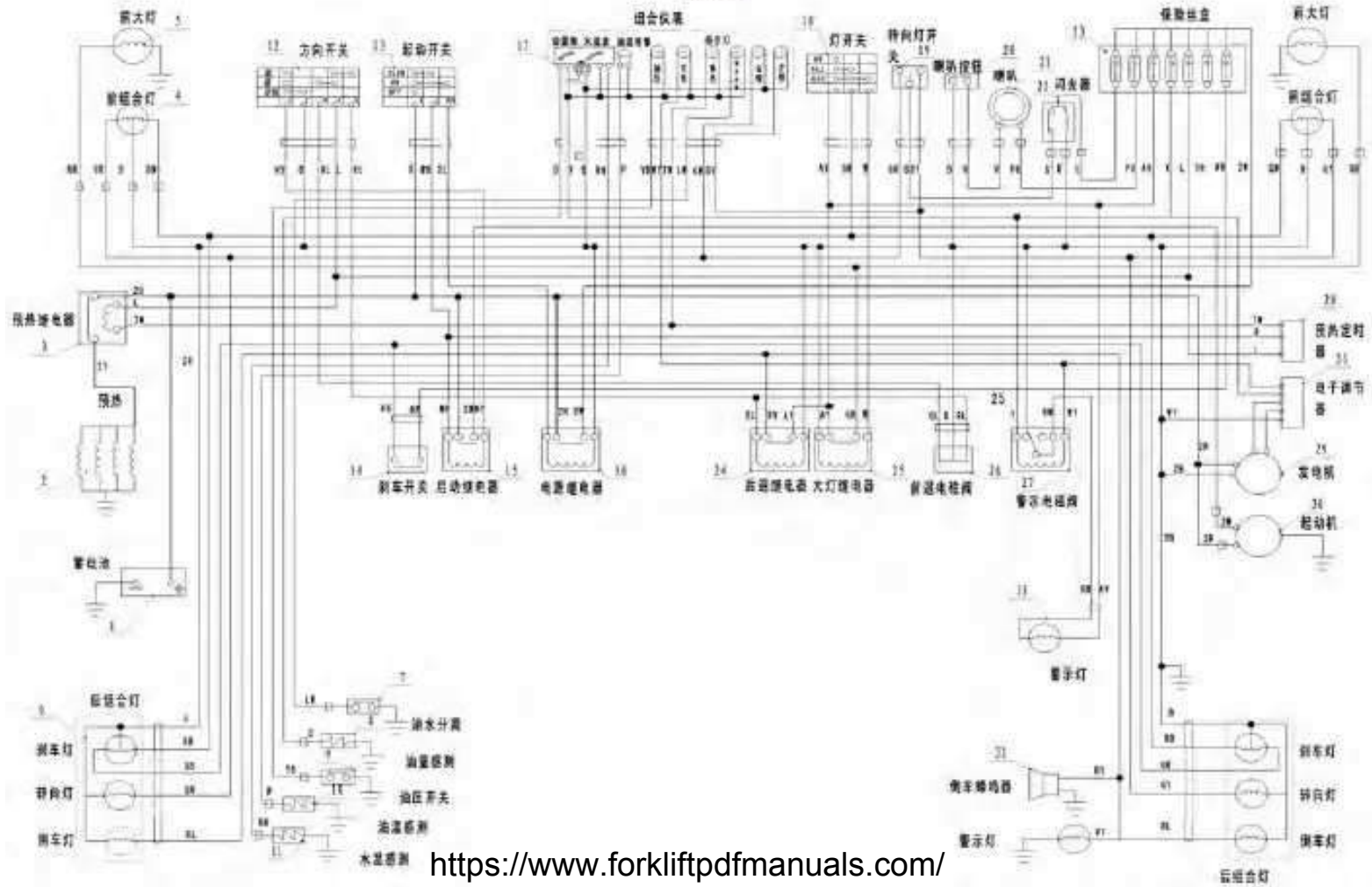

A



电气系统/ELECTRIC SYSTEM

图56/FIG56

FD 10, 15, 18(T)-JC

此图转入下一页
The figure is carried over on
to the next page.

序号 Item No.	图号 Part No.	零部件名称 Description	件数 Q'ty	备注 Remark
1	6-QW-90	Battery	蓄电池	1
2	D1570001JC	Relay	预热器	1 发动机带
3	QVS	Relay	预热继电器	1 发动机带
4	XH7-7	Front combination lamp	前组合灯	2
5	WD10734-6	Head lamp	前大灯	2
6	XH8-6	Recombination lamp	后尾灯	2
7	D1570002JC	Flameout valve	熄火阀	1 发动机带
8	D1570003JC	Oil-water separator	油水分离器	1 发动机带
9	RG49A	Oil quantity sensor	油量传感器	1
10	D1570004JC	Oil pressure switch	机油压力开关	1 发动机带
11	WG440	Oil temperature sensor	油温感测器	1
12	WG409	Water temperature sensor	水温传感器	1
13	JK804	Combination switch, direction	方向组合开关	1
14	JK411	Key switch	钥匙开关	1
15	JK253	Brake switch	刹车开关	1
16	D1570005JC	Relay, start-up	启动继电器	1
17	D1570006JC	Relay, power supply	电源继电器	1
18	HZB154-ZL	Combination instrument	组合仪表	1
19	JK804-1	headlight switch	大灯开关	1 方向组合开关带
20	JK804-2	Switch, Turn signal	转向灯开关	1 方向组合开关带
21	D1570007JC	Horn push button	喇叭按钮	1 方向盘带
22	DL124ED	Horn	喇叭	1
23	D1570008JC	Flasher unit	闪光器	1
24	D1570009JC	Fuse	保险丝	1
25	D1570010JC	Relay, back off	后退继电器	1
26	12V 40A	headlight relay	大灯继电器	1
27	D15700011JC	Electromagnetism valve	前后电磁阀	1 变速箱带
28	D1570012JC	Relay, warning	警示继电器	1
29	D1570013JC	Relay, warm-up	预热定时器	1 发动机带
30	D1570014JC	Alternator	发电机	1 发动机带
31	D1570015JC	Starter	起动机	1 发动机带
32	LED 12V	Caution light	警示灯	1
33	D1570016JC	Water temperature measure	水温感测	1 发动机带
34	DJB-12B	Back buzzer	倒车蜂鸣器	1

图56/FIG56

电气系统/ELECTRIC SYSTEM

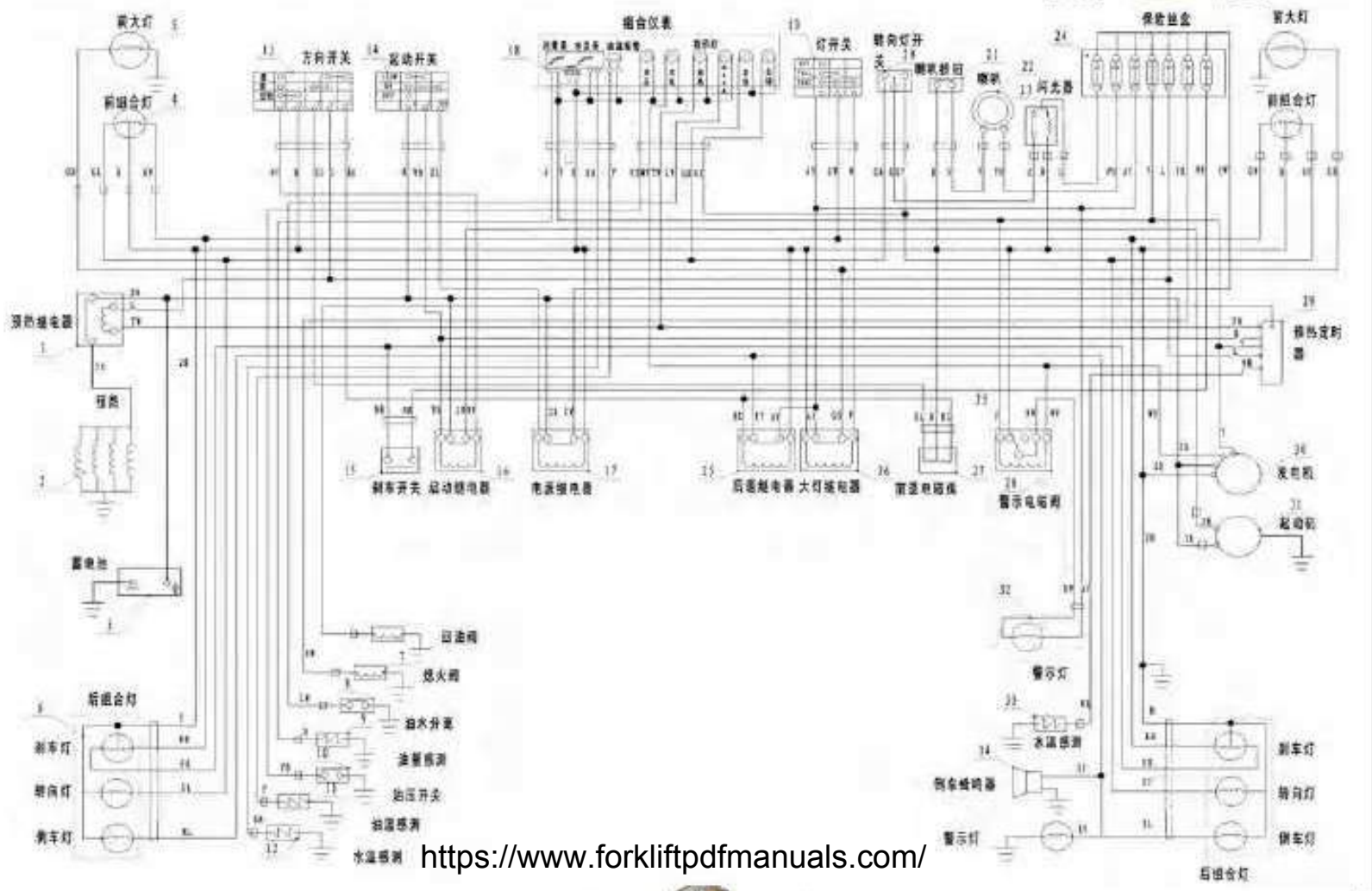

A



电气系统/ELECTRIC SYSTEM

图57/FIG57

FG (L) 10, 15, 18 (T)-JB

此图转入下一页
The figure is carried over on to the next page.

序号 Item No.	图号 Part No.	零部件名称 Description	件数 Q'ty	备注 Remark
1	6-QW-60	Battery	蓄电池	1
2	XH7-7	Front combination lamp	前组合灯	2
3	WD107*846	Head lamp	前大灯	2
4	XH8-6	Rear combination lamp	后尾灯	2
5	G 15700001	Liquefier valve	液化器阀	1 选用
6	G 15700002	Flameout valve	熄火阀	1 发动机带
7	RG449A	Oil quantity sensor	油量传感器	1
8	G 15700003	Oil pressure switch	机油压力开关	1 发动机带
9	WG440	Oil temperature sensor	油温感测器	1
10	WG409	Water temperature sensor	水温传感器	1
11	JK804	Combination switch, direction	方向组合开关	1
12	JK411	Key switch	钥匙开关	1
13	G 15700004	switch, Oil or gas	油气切换开关	1
14	JK253	Brake switch	刹车开关	1
15	G 15700005	Relay, start-up	启动继电器	1
16	G 15700006	Relay, power supply	电源继电器	1
17	HZB154-ZL	Combination instrument	组合仪表	1
18	JK804-1	head light switch	大灯开关	1 方向组合开关带
19	JK804-2	Switch, Turn signal	转向灯开关	1 方向组合开关带
20	G 15700007	Horn push button	喇叭按钮	1 方向盘带
21	DL124ED	Horn	喇叭	1
22	G 15700008	Flasher unit	闪光器	1
23	G 15700009	Fuse	保险丝	1
24	G 15700010	Relay, back off	后退继电器	1
25	12V 40A	head light relay	大灯继电器	1
26	G 15700011	Electromagnetism valve	前后电磁阀	1 变速箱带
27	G 15700012	Relay, warning	警示继电器	1
28	G 15700013	Alternator	发电机	1 发动机带
29	G 15700014	Starter	起动机	1 发动机带
30	LED 12V	Caution light	警示灯	1
31	G 15700015	Carburetor	汽化器	1 发动机带
32	DJB-1 2B	Back buzzer	倒车蜂鸣器	1

图57/F1G57

电气系统/ELECTRIC SYSTEM

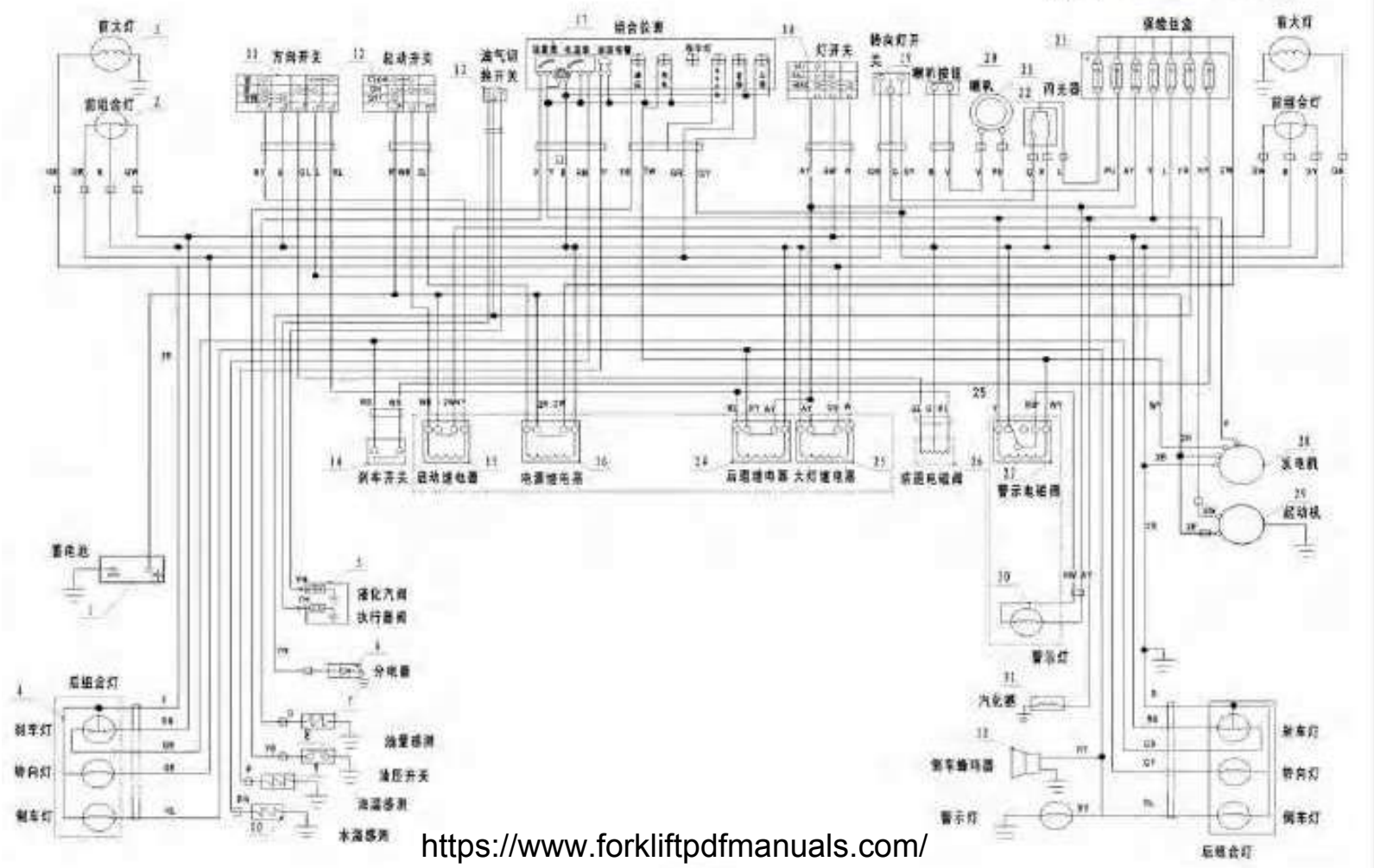

A

本零件目录汇集了浙力1-1.8t内燃平衡重式叉车的零部件

- 查询方法:用户可根据目录页码进行所需查询。
- 订购零部件时,务请写清叉车的型号、出厂编号、所需零部件的图号及订购数量。
- 在维修时,请使用正规渠道(杭州浙力叉车集团有限公司)提供的本公司零部件,以确保叉车质量。
- 本零件目录产品可能进行更新,请定期浏览本目录获得最新资料。
- 叉车型号说明

具体车型与发动机的对应关系:

- FD10, 15, 18-I配新昌NB485发动机
- FD10, 15, 18 T-I配新昌NB485发动机
- FD10, 15, 18-JA配C240发动机
- FD10, 15, 18T-JA配C240发动机
- FD10, 15, 18-JC配洋马4TNE92发动机
- FD10, 15, 18T-JC配洋马4TNE92发动机
- FG(L)10, 15, 18-JB配K21发动机
- FG(L)10, 15, 18T-JB配K21发动机

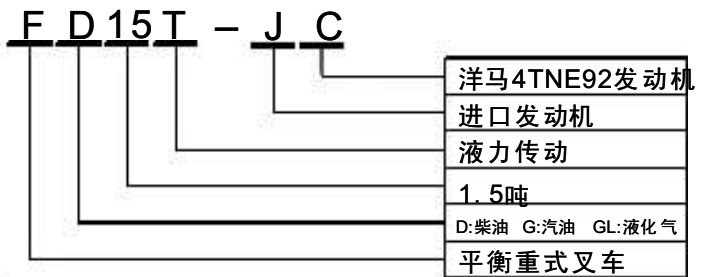

缩写说明	ASS'Y	总成
	R.H.	右
	L.H.	左
	H.P.	高压
	L.P.	低压



THIS PARTS CATELOGUE COVERS PARTS IN THE MOST OF 1 TO 1.8 TON FORKLIFT TRUCKS IN ZHELI FD SERIES

- Indexing Way : The users can look up it to “use the pages” number
- When ordering the parts or components, please indicate the model and series number of the your forklift truck, the drawing number of parts or components you require and their quantity.
- When you replace parts or components, please apply the real goods made by our company (Hang Zhou ZheLi Forklift Group co., ltd) to ensure the truck’s quality.
- We reserve modification right without notice designations in the CATALOGUE.

■ The follwing trucks are provided with corresponding engine :

- FD10,15,18-I/NB485 engine
- FD10,15,18T-I/NB485 engine
- FD10,15,18-JA/C240 engine
- FD10,15,18T-JA/C240 engine
- FD10,15,18-JC/4TNE92 engine
- FD10,15,18T-JC/4TNE92 engine
- FG(L)10,15,18-JB/K21 engine
- FG(L)10,15,18T-JB/K21 engine

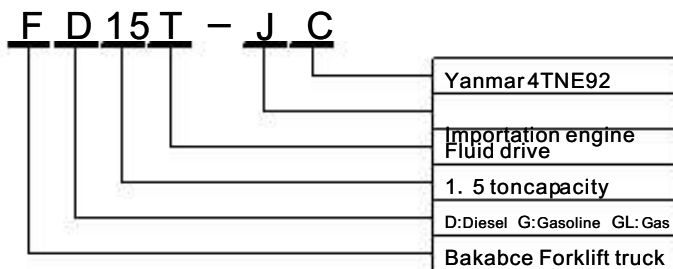

■ Abbreviations in the CATALOGUE

- ASS'Y assembly H.P. high pressure
- R.H. right hand L.P. low pressure
- L.H. light hand



目录/INDEX

序号 Item	名称 Description	适用车型 Series No	页码 Page
图1 FIG1	发动机 ENGINE	FD10,15,18(T)	1
图2 FIG2	发动机 ENGINE	FG(L) 10,15,18(T)	2
图3 FIG3	空滤器安装 AIR CLEANER AS S'Y	FD10,15,18(T)	3
图4 FIG4	空滤器安装 AIR CLEANER AS S'Y	FG(L) 10,15,18(T)	4
图5 FIG5	冷却系统 COOLING SYSTEM	FD10,15,18(T) FG(L) 10,15,18(T)	5
图6 FIG6	燃油系统 FUEL SYSTEM	FG(L) 10,15,18(T)	6
图7 FIG7	燃油系统 FUEL SYSTEM	FD10,15,18(T)-I,JA	7
图8 FIG8	燃油系统 FUEL SYSTEM	FD10,15,18(T)-JC	8
图9 FIG9	排气系统 EXHAUST SYSTEM	FD10,15,18(T)-JA,JC FG(L) 10,15,18(T)	9
图10 FIG10	排气系统 EXHAUST SYSTEM	FD10,15,18(T)-I	10
图11 FIG11	排气系统 EXHAUST SYSTEM	FD10,15,18(T)-JA,JC FG(L) 10,15,18(T)	11
图12 FIG12	排气系统 EXHAUST SYSTEM	FD10,15,18(T)-I	12
图13 FIG13	传动装置安装(液力式) DRIVE UNIT MOUNT(TOR-CON TYPE)	FD10,15,18T	13
图14 FIG14	传动装置安装(液力式) DRIVE UNIT MOUNT(TOR-CON TYPE)	FG(L) 10,15,18T FD10,15,18T	14
图15 FIG15	传动装置(盖和微动阀) DRIVE UNIT(COVER&INCHING VALVE)	FD10,15,18T FG(L) 10,15,18T	16
图16 FIG16	供油泵(液力式) CHARGING PUMP(TOR-CON TYPE)	FD10,15,18T FG(L) 10,15,18T	18
图17 FIG17	液力离合器(液力式) HYDRAULIC CLUTCH(TOR-CON TYPE)	FD10,15,18T FG(L) 10,15,18T	19
图18 FIG18	控制阀(液力式) CONTROL VAVLE(TOR-CON TYPE)	FD10,15,18T FG(L) 10,15,18T	20
图19 FIG19	微动阀(液力式) INCHING VAVLE(TOR-CON TYPE)	FD10,15,18T FG(L) 10,15,18T	21

目录/INDEX

序号 Item	名称 Description	适用车型 Series No	页码 Page
图20 FIG20	差速器总成 DIFFERENTIAL	FD10,15,18(T) FG(L)10,15,18(T)	22
图21 FIG21	传动装置安装(机械式) DRIVE UNIT MOUNT(CLUTCH TYPE)	FD10,15,18 FG(L)10,15,18	23
图22 FIG22	变速箱(机械式) TRANSMISSION(CLUTCH TYPE)(1/2)	FD10,15,18 FG(L)10,15,18	25
图23 FIG23	变速箱(机械式) TRANSMISSION(CLUTCH TYPE)(2/2)	FD20,25,30,35 FG(L)20,25,30,35	26
图24 FIG24	驱动桥 DRIVE AXLE	FD10,15,18(T) FG(L)10,15,18(T)	28
图25 FIG25	驱动轮 DRIVE WHEEL	FD10,15,18(T) FG(L)10,15,18(T)	30
图26 FIG26	轮式制动器 WHEEL BRAKE	FD10,15,18(T) FG(L)10,15,18(T)	31
图27 FIG27	转向系统 STEERING SYSTEM	FD10,15,18(T) FG(L)10,15,18(T)	33
图28 FIG28	转向桥 STEERING AXLE	FD10,15,18(T) FG(L)10,15,18(T)	34
图29 FIG29	转向轮 STEERING WHEEL	FD10,15,18(T) FG(L)10,15,18(T)	36
图30 FIG30	油门操纵 ACCELERATOR PEDAL	FD10,15,18T	37
图31 FIG31	油门操纵 ACCELERATOR PEDAL	FG(L)10,15,18T	38
图32 FIG32	电子熄火装置 FLAME OUT CONTROL UNIT	FD10,15,18(T)-I	39
图33 FIG33	油门操纵 ACCELERATOR PEDAL	FD10,15,18 FG(L)10,15,18	40
图34 FIG34	行车制动与微动操纵(液力式) BRAKE & INCHING CONTROL(TOR-CON TYPE)	FD10,15,18T FG(L)10,15,18T	41
图35 FIG35	行车制动与离合操纵(机械式) BRAKE & CLUTCH CONTROL(CLUTCH TYPE)	FD10,15,18 FG(L)10,15,18	43
图36 FIG36	制动总泵 MASTER CYLINDER	FD10,15,18(T) FG(L)10,15,18(T)	45
图37 FIG37	停车制动 BRAKE LEVER	FD10,15,18(T) FG(L)10,15,18(T)	46
图38 FIG38	车架与平衡重 FRAME & COUNTER WEIGHT	FD10,15,18(T) FG(L)10,15,18(T)	47

目录/INDEX

序号 Item	名称 Description	适用车型 Series No	页码 Page
图39 FIG39	液压油箱 OIL TANK	FD10,15,18(T) FG(L) 10,15,18(T)	48
图40 FIG40	操纵杆总成(二片) VALVE CONTROL LINKAGE(TWO-THROW)	FD10,15,18(T) FG(L) 10,15,18(T)	49
图41 FIG41	操纵杆总成(三片) VALVE CONTROL LINKAGE(THREE-THROW)	FD10,15,18(T) FG(L) 10,15,18(T)	50
图42 FIG42	操纵杆总成(四片) VALVE CONTROL LINKAGE(FOUR-THROW)	FD10,15,18(T) FG(L) 10,15,18(T)	51
图43 FIG43	液压系统 HYDRAULIC SYSTEM	FD10,15,18(T) FG(L) 10,15,18(T)	52
图44 FIG44	变矩器油冷系统 TOR-CON OIL COOLING SYSTEM	FD10,15,18(T) FG(L) 10,15,18(T)	54
图45 FIG45	门架管路系统(基本型) HYDRAULIC SYSTEM MAST(NORMAL MAST)	FD10,15,18(T) FG(L) 10,15,18(T)	55
图46 FIG46	门架(基本型) MAST(NORMAL MAST M)	FD10,15,18(T) FG(L) 10,15,18(T)	56
图47 FIG47	挡货架 BACKREST	FD10,15,18(T) FG(L) 10,15,18(T)	57
图48 FIG48	货叉 FORK	FD10,15,18(T) FG(L) 10,15,18(T)	58
图49 FIG49	起升油缸(基本型) LIFT CYLINDER(NORMAL MAST M)	FD10,15,18(T) FG(L) 10,15,18(T)	60
图50 FIG50	倾斜油缸 TILT CYLINDER	FD10,15,18(T) FG(L) 10,15,18(T)	62
图51 FIG51	转向油缸 STEERING CYLINDER	FD10,15,18(T) FG(L) 10,15,18(T)	63
图52 FIG52	护顶架总成 OVERHEAD GUARD	FD10,15,18(T) FG(L) 10,15,18(T)	65
图53 FIG53	标牌 DECAL	FD10,15,18(T) FG(L) 10,15,18(T)	67
图54 FIG54	电气系统(C240) ELECTRIC SYSTEM(C240)	FD10,15,18-JA	68
图55 FIG55	电气系统(485) ELECTRIC SYSTEM(485)	FD10,15,18(T)-I	70
图56 FIG56	电气系统(YANMAR) ELECTRIC SYSTEM(YANMAR)	FD10,15,18(T)-JC	72
图57 FIG57	电气系统(K21) ELECTRIC SYSTEM(K21)	FD10,15,18(T)	74